

CEMETERIES, OUR HERITAGE

by

Jaunita Wilson

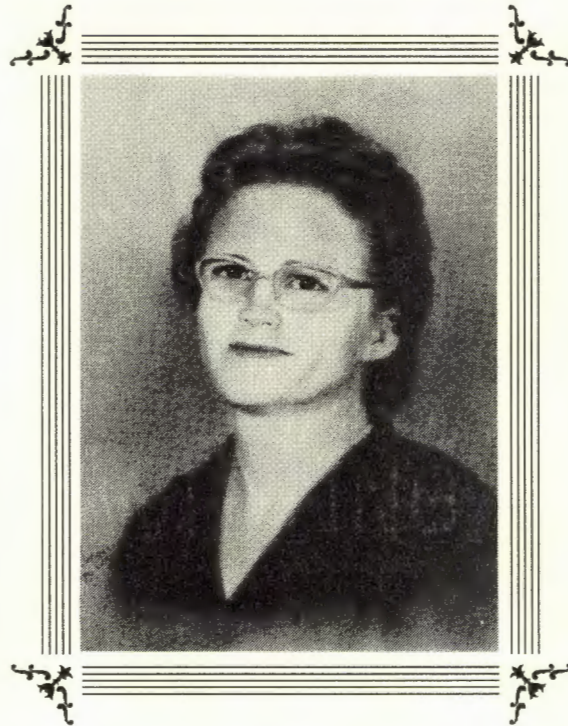

Jaunita McConnell Randolph Wilson

October 23, 1921 — August 4, 1992

Jaunita McConnell Randolph Wilson was my mother. She was born in Oklahoma in 1921. At the age of 13, her parents moved to Northwest Arkansas where her father's employer owned a large farm and wanted Mr. McConnell to manage it. This was a place that to Jaunita looked like "heaven". She spent the rest of her life in this beautiful community known as Cincinnati.

Some of the things that Jaunita enjoyed besides family were the Cincinnati Methodist Church, Young People's Group (MYF), PTA at School, Home Demonstration Club, Old Union Cemetery Association as Treasurer, and many more. In 1986 she published a book on the History of Cincinnati, Arkansas, which was a major accomplishment.

This book first printed in 1988, has been so well received that we are doing a second printing. What a tribute to a woman who was so well loved and loved so many.

In 1992, Jaunita left this world for the true heaven. She is missed by many and loved by all who knew her.

— *Glenita Randolph Guthrie*

CEMETERIES, OUR HERITAGE

by

Jaunita Wilson

COPYRIGHT © 1988
By Siloam Springs Printing

Published by
SILOAM SPRINGS PRINTING
P.O. Box 127
Siloam Springs, Arkansas 72761
Doyle and Glenita Guthrie

First Printing October, 1988
Second Printing July, 1999

Table of Contents

In Memory	1
Poems	2, 3, 14, 27, 28, 44, 69
Photo Pages	1, 4, 6, 10, 11, 12, 13, 40, 72
Nathan Hanks	5
John Parks	6, 7, 8, 9
Cemetery Pioneers	10,11
Old Union Cemetery, Cincinnati, Arkansas	12, 15
Historical Monument	13
Beaty Cemetery	29
Brady Cemetery	29
Ganderville Cemetery	31
New Church Cemetery	31
Gibson Cemetery	39
Harrell Cemetery	41
Norwood/Trident Cemetery	45
Peden Cemetery	49
Rock Springs Cemetery	49
Rhea Cemetery	49
Smith Cemetery	49
Weddington Cemetery	51
West/Pool Cemetery	67
Continental Calendar	70
Little Lost Cemetery	71

1. The first part of the document discusses the importance of maintaining accurate records of all transactions and activities. It emphasizes that this is crucial for ensuring transparency and accountability in the organization's operations.

2. The second part outlines the various methods and tools used to collect and analyze data. This includes the use of surveys, interviews, and focus groups to gather qualitative information, as well as the application of statistical software for quantitative analysis.

3. The third part of the document focuses on the interpretation of the collected data. It provides a detailed explanation of how the data is analyzed to identify trends, patterns, and key findings that can inform decision-making.

4. The final part of the document discusses the implications of the research findings. It highlights the potential impact of the results on the organization's strategy and operations, and offers recommendations for future research and action.

IN MEMORY



J.C. (Jim) McConnell

b. 10-July-1898, d. 8-Nov.-1981, bur. Old Union Cemetery

"Jim"

*Dad was very charismatic you know
Telling jokes and putting on a show
He was a flirt and very animated
Always laughing as he ambulated*

*He had friends wherever he went
Because of the charisma heaven sent
He was stern and a self made man
Willing to help others in the race they ran
Many things can be attributed to him
All of his friends like to call him "Jim"*

Jaunita Wilson

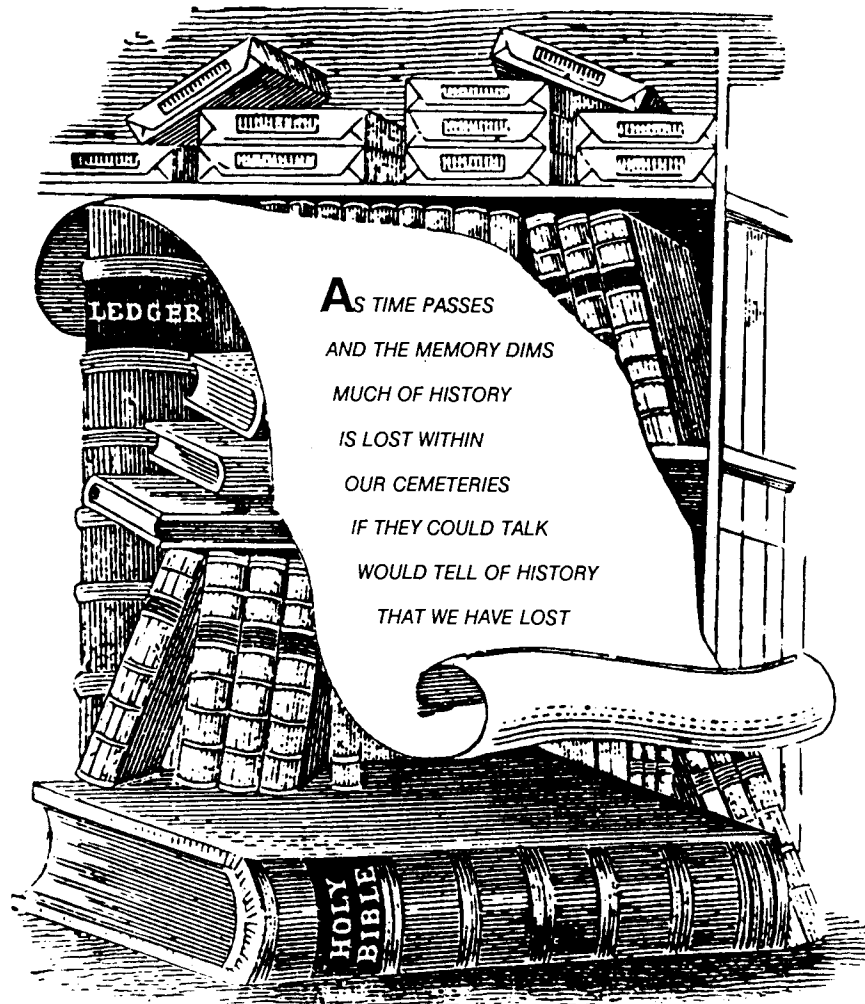

AS TIME PASSES
AND THE MEMORY DIMS
MUCH OF HISTORY
IS LOST WITHIN
OUR CEMETERIES
IF THEY COULD TALK
WOULD TELL OF HISTORY
THAT WE HAVE LOST

CEMETERIES, OUR HERITAGE

Death is a common experience for all of us. There is no escaping it. Cemeteries, like the poor, will be with us always. Cemeteries are a connecting link between yesterday and today, making us appreciate the present by adding to our knowledge and understanding of the past. Visiting cemeteries, studying the grave markers and reading epitaphs, is a delightful and easy way to absorb history.

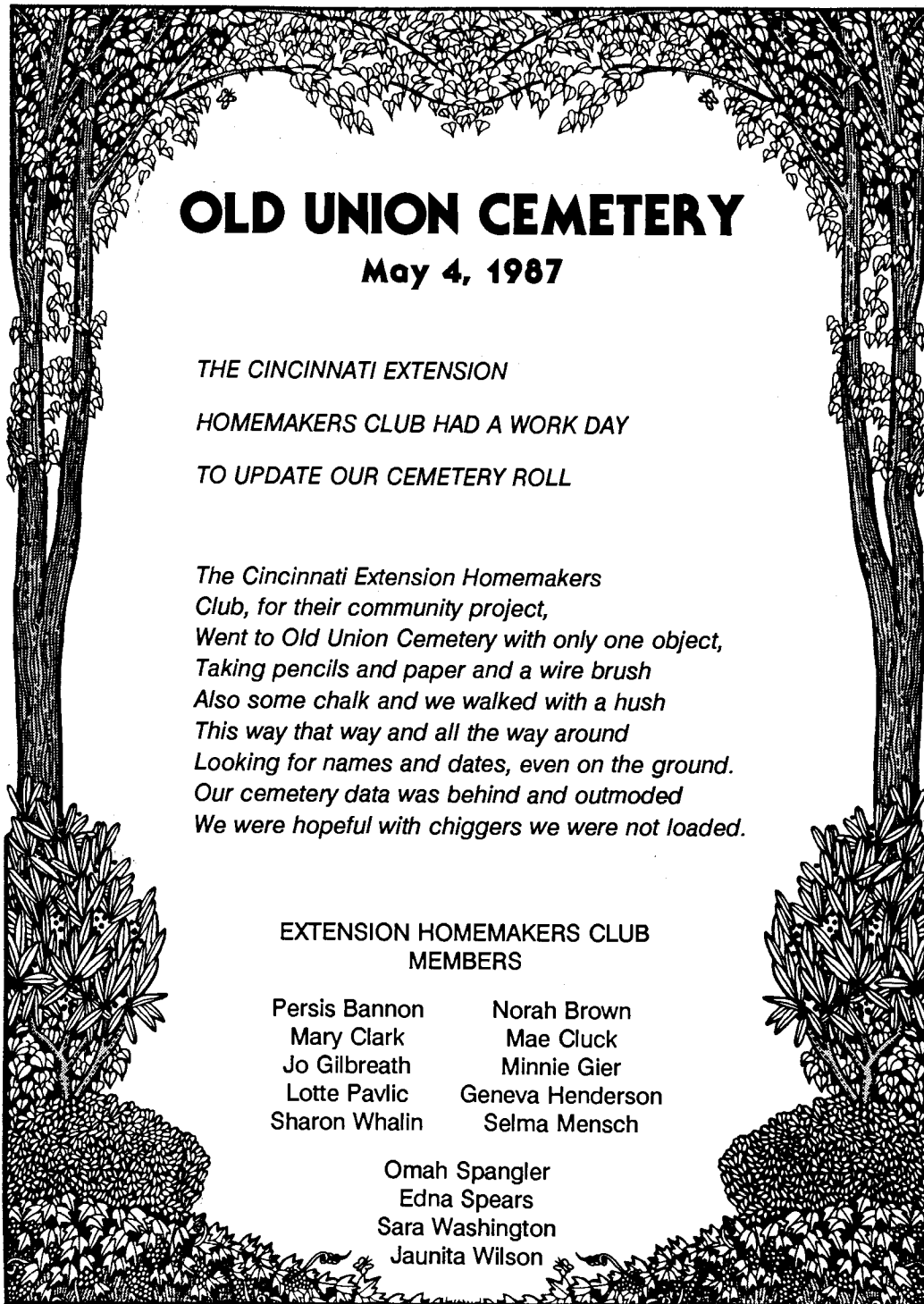

OLD UNION CEMETERY

May 4, 1987

THE CINCINNATI EXTENSION
HOMEMAKERS CLUB HAD A WORK DAY
TO UPDATE OUR CEMETERY ROLL

*The Cincinnati Extension Homemakers
Club, for their community project,
Went to Old Union Cemetery with only one object,
Taking pencils and paper and a wire brush
Also some chalk and we walked with a hush
This way that way and all the way around
Looking for names and dates, even on the ground.
Our cemetery data was behind and outmoded
We were hopeful with chiggers we were not loaded.*

EXTENSION HOMEMAKERS CLUB MEMBERS

Persis Bannon	Norah Brown
Mary Clark	Mae Cluck
Jo Gilbreath	Minnie Gier
Lotte Pavlic	Geneva Henderson
Sharon Whalin	Selma Mensch

Omah Spangler
Edna Spears
Sara Washington
Jaunita Wilson



OLD UNION CEMETERY EARLY 1900



OLD UNION CEMETERY WORK DAYS GROUP EARLY 1900

Standing, L-R: 1. Erin Moore; 2. Myrtle Bunnell; 3. _____; 4. _____;
5. _____; 6. Mrs. Dodson; 7. C.C. Clayton

Sitting, L-R: 1. Mrs. Floyd; 2. Berlene Dodson; 3. Agnes Gilbreath; 4. Clarice
Dodson; 5. _____; 6. Lillie Dodson;

Children in front: Everette Dodson, _____ Floyd, Russell Gilbreath, Irene Parks,
Vernal Dodson, William Dodson, Maud Barnes, Loyd Barnes

Old Union
Cincinnati's Cemetery Since
July 1846 - Its Early History

The following report was written
by Mr. John H. Parks one of the
oldest and most respected citizens
of Illinois Township, read by him
at an assembly gathered at the
old Cincinnati grave yard, for the
purpose of making arrangements
to clean the grounds and keep
them in permanent repair.

Nathan D. Hanks

Nathan D. Hanks, better known as "Brother Hanks," was an early day minister. He was much like the early day circuit rider only he made his circuit by walking. He lived at Lincoln, Arkansas, and walked to Cincinnati and surrounding areas to preach. He was a Presbyterian minister and would often stay overnight in the home of the people in his circuit. He ministered at weddings, burying the dead, and comforting those that needed him. He always carried his Bible and his violin. Many enjoyed his musical ability as well as his preaching.



JOHN HAMILTON PARKS PICTURE 1905

JOHN HAMILTON PARKS

John H. Parks, often called, "Uncle John Parks," was born in Hopinsville, Kentucky, June 26, 1836. His father, Walter Davis Parks, born 1803, Virginia, brought his family to the Cincinnati area in 1849. He died shortly thereafter and was buried in "Old Union Cemetery," 1850.

John H. Parks was the fourth child in a family of eleven children. He was 14 years of age and took on much responsibility when his father died. He was educated at "The Cane Hill College." He was census enumerator in Washington Co. Ark., 1860. He was a soldier in the Civil War, serving in Co. B, 34th Inf., Ark. He was a Democrat. He was converted and joined the "Cumberland Presbyterian Church," at a young age. Later he was ordained "ruling elder" and held that office through his entire life.

He married Kate Gibson, September 20, 1860. To them was born four children, William Almer Parks, John James Parks, Walter Davis Parks, and Lizzie Dean Parks. All of these children were born and reared in this community. Most of this family is buried in "Old Union Cemetery."

John H. Parks died January 26, 1917, a caring man noted for his many kind deeds, among them, his caring for "Old Union Cemetery."

Report Given by John H. Parks, early 1900

Early History of "Old Union"
Cincinnati's Cemetery
Since July 1846

I was appointed to prepare &
give a history of Old Union
Graveyard.

The deed to the lot does not
say anything about the
graveyard so I will tell of
"Union Meeting House"

The land was deeded to
W^m Barclay, Geo Gibson, Thos West
Elijah Carter, & John Odle

Trustees of Union Meeting House
Lot, containing one acre.

The Citizens went to Illinois River and
cut & hewed Pine logs to build the
house. It was seated with Stakes
with holes bored to put legs in.

My Father moved to the Reagan place July 1849 Three yrs after the deed was made to the Church Lot. I have lived here ever since. There are only two persons now living who were grown when I came here. They are Mrs. Nathan West and Mr. Clem C. Clayton.

About 1852 the house was ceiled overhead by subscription.

About 1854 The Sons of Temperance seated the house with good seats, and soon after was weatherboarded by subscription.

The Good Templars ceiled inside walls in 1857

Soon after the War, some of the Citizens met in Cincinnati to elect trustees; as none of the old ones were living but one & he was not here. Those elected were

Wm. Paston Barclay, Daniel
B. Mason & John H. Parks Trustees
of Union Meeting House.

In 1872 the Citizens bought 2 A.
of land from Thos. P. Marquess:

It was deeded to Trustees above.
In 1886 Citizens wanted to fence
Union & Grave yd lots.

As the branch cut the Church lot
Marquess agreed to take all on
north side of branch & give us
land on east side of Graveyard.

The Trustees agreed to exchange.
The Church-house was put up
for sale to bidder, Mr. Har Moore
got the house and the money
went to fence the lot.

I am only Trustee living. I hope
you will make new ones.

I have the deeds & will give them
to new Trustees. - John H. Parks

Cemetery Pioneers



THOMASON MONUMENT 1986

Daniel Thomason, b. Tenn. 8-25-1801, d. 7-28-1839
 Mary Jane Denton Thomason, b. 10-15-1804, d. 6-26-1892

OLDEST KNOWN GRAVE

Col. Daniel Thomason, b. 1801, Tenn., d. 7-28-1839, bur. Old Union Cemetery. In 1821 Col. Daniel Thomason married Mary Jane Denton. They were living in Warren County, Tenn., when the pioneer spirit urged them to move on. Accompanied by his father and other family members, Daniel organized an oxen drawn wagon train. Loading their furniture and supplies, the families started west. They had heard rumors of lush open country there. Their route brought them over rough and hilly terrain, through most of Tennessee and all of the way across Arkansas into Washington County. They stopped first at Rheas Mill. Later hearing about the valley further west, Daniel brought his family into the wild and sparsely settled valley, now known as Cincinnati, Ark. Here the family acquired extensive acreage. Tilling the soil and building a home the family settled in. Daniel's adventure was destined to be short lived. He died July 28, 1839, a young man of 38 years. Some say it was a fever that took his life.

Mary Jane Denton Thomason, continuing with her strong pioneer spirit, lived on the land and reared her children. This same spirit called generations of Thomason's to till this same soil for 150 years.

Computation makes us think Daniel Thomason was buried elsewhere and later moved to Old Union Cemetery.

Cemetery Pioneers

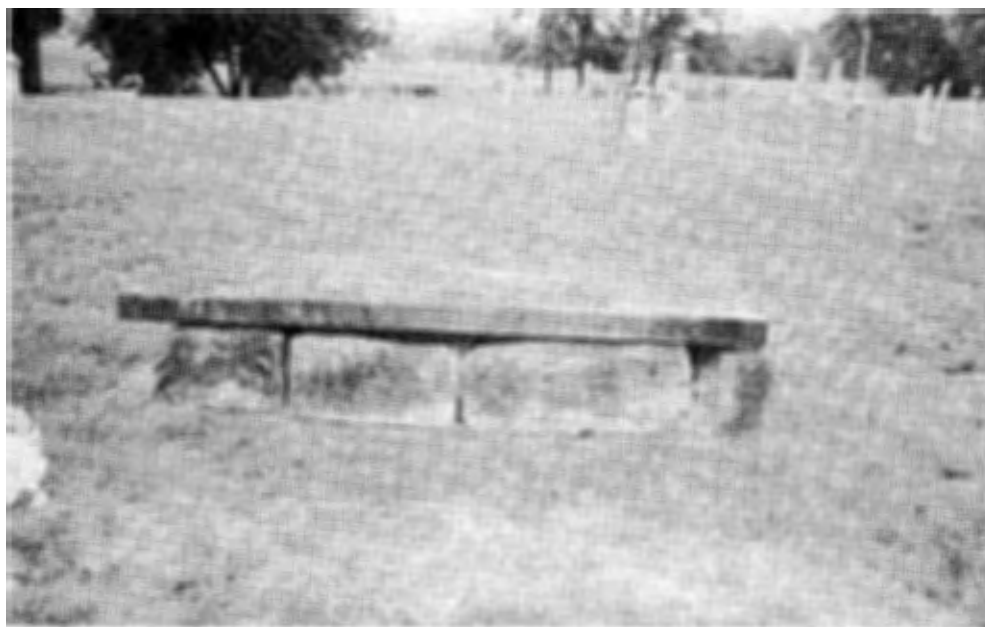

POSTON

WILLIAM POSTON, b. 1779, d. 5-12-1848, bur. Old Union Cemetery, Cincinnati, Ark. Age 69 years. Wm. Poston's grave is covered by a solid 4'x6' rock which stands about 12" above the ground. It is a remarkable monument. W. C. (William Carroll) Poston, b. 1817, d. 10-22-1858, bur. Old Union Cemetery, Cincinnati, Ark. Age 41 years. The Poston's were one of the very earliest pioneers to come into this area. Their acquired lands were extensive. It is reputed that they had cotton plantations and owned slaves to work the crops.

W. C. (WILLIAM CARROLL) POSTON was probably the son of William Poston. Their land laid from near Cincinnati, on west to Indian Territory and then running north. When W. C. (William Carroll) died in 1858, there was a dispute over the land. His wife's name was Bathseba (Tilley). His children were William T. Poston, John J. Poston (under 21) and a daughter Jane Poston McAdams, married to Thomas McAdams. In this dispute, the negro slaves were divided among his heirs.

OLD UNION CEMETERY, CINCINNATI, ARKANSAS

JULY 1846 - JULY 1988

Old Union Cemetery is located one mile south of the village, Cincinnati, Arkansas. This cemetery is very unique. There are graves known to be in this cemetery with no markings at all, others have only a sandstone marker with no names or dates. Many of these are in the southeast corner and mark the graves of slaves, belonging to the various slaver owners in the area. We have found 150 unidentified sandstone markers and 685 identified burials.



OLD UNION CEMETERY 1986

Historical Monument

Erected at

Old Union Cemetery, Cincinnati, Arkansas

This beautiful historical monument was designed by Carter Smith and completed July 22, 1988.

Our sincere appreciation goes to Bobby Jack Spears, Donnie Jackson, Wayne Robinson, Sam Barnes, Bud Henry, Jack Johnson, H.L. Gilbreath, Eddie Lawrence, Jim Smith, Carter Smith, Buck Wilson and any others whose names we might have missed, for erecting this momentous monument. It is a unique tribute to our forefathers and will be appreciated for many years to come.

Old Union Cemetery Board Members, 1988

H.L. Gilbreath, President
Carter Smith, Vice President
Jaunita Wilson, Secretary-Treasurer
Jerry Griscom
Virgil Fusselman



The inscription reads:
SITE OF OLD UNION MEETING HOUSE AND CEMETERY SINCE 1846
Inscription stone donated by Bob Fugua, Springdale



*Old Union Cemetery east of highway 59
Has been right here a long, long time
1846 was the year it began
When the deed was made by Cincinnati man
Many of our loved ones are here laid to rest
We watch over and care for them remembering the past
They are our heritage for all days to come
From the first to the last each and every one*

*If we desire we can go there to talk
With our loved ones we can even walk
Surrounded by much beauty in this quiet place
Flowers and grass so green, clouds out in space
On through the cemetery as one does trod
One can feel the omnipotent presence of God
God does care and so do we
All of us together, "Old Union" trustees!*

Chapter Two

Old Union Cemetery Cincinnati, Arkansas

OLD UNION CEMETERY JULY 1, 1988

ADAIR: Harold E., b. 1905, d. 1985

ADAIR: Helen E., b. 1910, d. 1973

ALBERTY: Spencer Lee, b. 1879, d. 1949

ALBERTY: Maggie Boles, b. 1884, d. 1947

ARMSTRONG: Homer, d. 1894, d. 1957

ARMSTRONG: Lucy, b. 1894, d. 1966

ANDERSON: George S., b. 1862, d. 1929

ANDREWS: J.M., d. 1-29-1902, age 75 years

ANDREWS: Rossila, b. 1835, d. 1907

AQUISTAPACE: Elizabeth M., b. 9-27-1898, d. 5-10-1929

ALLEN: Lucille (Burns), b. 2-28-1927, d. 12-14-1987 (Denton Thomason's Granddaughter)

BAER: Harold, b. 4-26-1910, d. 4-24-1950

BAER: I. Edd, b. 7-1-1882, d. 12-19-1939

BAER: O. Nell, b. 3-19-1888, d. 9-1-1965

BALCOM: Lillie B., b. 1901, d. 1957

BALCOM: Orval Ray, b. 7-9-1931, d. 10-26-1934

BALLARD: Eldridge, b. 2-3-1890, d. 2-11-1890, son of J. and S.J. Ballard

BALLARD: Thomas B., d. 11-10-1854, age 82 years

BALLARD: Martha L., d. 11-12-1872, age 89 years, 10 days

BANNON: Frank James, b. 11-8-1893, d. 11-18-1968, age 75 years Sgt. U.S. Army, World War I, Miss.

BARBER: Cole Harrell, b. 8-29-1889, d. 7-17-1915

BARBER: William Thomas, b. 7-4-1862, d. 12-29-1899

BARBER: Cynthia Lincoln, b. 11-8-1864, d. 12-6-1937

BARCLAY: W.R., d. 10-28-1891, age 72 years, 1 mo., 21 days

BARCLAY: R.L., b. 3-20-1825, d. 8-1-1898, wife of W.R. Barclay

BARKER: Jane, d. 1-2-1884, age 24 years, 8 mo., wife of Jack Barker

BARNETT: Hettie A., b. 3-19-1882, d. 12-11-1895, dau. of E.D. & S. Barnett

BARNES: Lewis, d. 1-26-1871, age 22 years, 2 mo., 21 days Son of Jeremiah and Eunice Barnes

BARNES: Jeremiah, b. 5-10-1815, d. 4-30-1904

BARNES: Eunice, b. 11-12-1823, d. 1-21-1896, wife of Jeremiah Barnes

BARNES: James Fay, b. 5-1-1916, d. 5-16-1986, PFC U.S. Army WWI

BARNES: Lee, B. 1868, d. 1943

BARNES: Sallie, b. 1875, d. 1939

BARNES: Ruth, b. 1900, d. 1905

BARTON: George N., b. 3-2-1866, d. 6-30-1955

BARTON: Hattie Pasley, b. 8-3-1870, d. 12-9-1947

BATES: J.F., b. 5-4-1831, d. 8-30-1918

BATES: Margaret J., b. 7-10-1830, d. 2-5-1888

BATES: Minnie, b. 1-6-1872, d. 11-30-1874

BATES: Nannie L., b. 12-10-1859, d. 12-28-1937

BATES: Nell, b. 7-22-1885, d. 8-2-1886, Baby of N.F. and E.F. Bates

BEATY: Martha H., b. 1849, d. 1922, wife of T.L. Beaty

BEATY: Odle, b. 1876, d. 1964

BEATY: Cadie, b. 1883, d. 1971

BIBY: Dean Parks, b. 2-25-1905, d. 10-29-1985

BIBY: Clint, b.

BIBY: James T., b. 1883, d. 1963

BIBY: Nannie V. b. 1890, d. 1944

BLADE: Thomas C., b. 4-20-1885, d. 8-2-1886, son of F.M. and M.M. Blade

BOLES: H.F., b. 1837, d. 1918

BOLES: N.J., b. 1841, d. 1917

BOLES: Robert E., b. 1869, d. 1951

BOLES: Stella A., b. 1880, d. 1946, Triple Headstone

BOLES: Wallace M., b. 1900

BOLES: Robert Forest, b. 1-6-1903, d. 10-3-1906

BOND: John J., b. Tenn. 10-26-1862, d. 1-29-1926

BOND: William Elijah, b. 11-11-1864, d. 4-13-1953

BOND: Martha Irene, b. 4-23-1866, d. 1-11-1940

BIRCHFIELD: M.J., b. 10-10-1868, d. 2-13-1899

BOUQUET: George B., b. 1909, d. 1985

BOUQUET: Lovey L., b. 1911, d. 1976

BOWLES: J.F., d. 7-14-1887, age 21 years, 4 mo., 22 days

- BRAND: Mary S., b. 1851, d. 1943
- BROWN: Cleo G., b. 3-28-1947, d. 10-24-1947, dau. of E. and W. Brown
 BROWN: Etta S., b. 12-26-1889, d. 11-21-1912, wife of G.W. Brown
 BROWN: Frances Cerena, b. 1859, d. 1930
 BROWN: George H., b. 8-19-1873, d. 9-24-1916
 BROWN: James C. (Kern), b. 1879, d. 1961
 BROWN: (Pap) William David, b. 1850, d. 1919
- BROOKS: Elizabeth, b. 12-2-1839, d. 11-3-1898
- BROOKSHIRE: Murtle, b. 9-27-1877, d. 8-27-1878, dau. of C.C. & M.O. Brookshire
- BRIDGMAN: Roy, b. 5-22-1919, d. 6-6-1823, son of J.H. & A.P. Bridgman
 BRIDGMAN: Annie Pearl, b. 3-22-1890, d. 3-9-1925, wife of J. H. Bridgman
- BUCKLEY: Lottie May, b. 2-24-1901, d. 2-23-1988
 BUCKLEY: Leon, b. 8-18-1896, d. 6-5-1979
- BUMBALOW: F.M., d. 1810
- BURKETT: Ann, b. 1842, d. 1939
 BURKETT: Bettie, b. 1847, d. 1940 (Sisters)
 BURKETT: H.P., b. 12-26-1862, d. 8-21-1894, son of John and Mary Burkett
 BURKETT: John, b. 7-10-1813, d. 6-4-1904
- BURROUGH: Hollis O., b. 1899, d. 1953
- BURTON: Robert, b.n. of Jim Smith, slanting sandstone marker
 BURTON: Iberia Scott, Tunnell, wife. Information, Gary Tunnell
- BUTTS: Marshall, b. 11-4-1844, d. 3-4-1899
 BUTTS: Luthera, b. 11-14-1833, d. 3-2-1899
- CABE: Add L., b. 7-7-1874, d. 2-7-1960
 CABE: Lizzie, b. 12-29-1878, d. 1-2-1959
 CABE: Clint, b. 8-31-1898, d. 12-17-1917, son of Add and Lizzie Cabe
- CAMPBELL: Gladys B. Moore, b. 1893, d. 1930
 CAMPBELL: J. Lacy, b. 6-20-1922, d. 7-23-1922, son of J.L. & Ollie Campbell
- CARTER: Elijah, b. 1778, d. 1865, sandstone marker (info. John Moss)
- CARTER: Joe Francis, b. 7-16-1903, d. 10-18-1961
- CATES: Infant, b. and d. 6-28-1884, son of A.H. and M.E. Cates
 CATES: Frank, b. 2-10-1887, d. 10-12-1901, son of A.H. and M.E. Cates
- CATHCART: Mary Ellen, b. 2-16-1851, d. 2-13-1910, wife of J.L. Cathcart
- CERVENY: Alvin Ernest, b. 6-5-1903, d. 5-10-1988
 CERVENY: Frank J., b. 5-5-1869, d. 6-11-1949
 CERVENY: Erma J. Wilson, b. 2-17-1905, d. 10-1-1981, wife of Alvin Ernest
- CHANDLER: John Webster, b. 2-28-1908, d. 5-17-1976, U.S. Navy, WWII
- CHAPMAN: Greely, b. 7-11-1872, d. 12-1-1892
 CHAPMAN: Nora C., b. 10-6-1880, d. 9-17-1900
- CHRISTIAN: E.A., b. 8-18-1845, d. 10-8-1893
 CHRISTIAN: N.J., b. 3-5-1840, d. 8-28-1928
- CHERRY: Lillie Belle, b. 8-15-1880, d. 12-26-1926, wife of J.H. Cherry
- CLARK: Edna Susan, b. 1907, d. 1942
- CLAYTON: Clement C., b. 9-21-1830, d. 1-27-1921
 CLAYTON: Jerush J., b. 2-5-1836, d. 9-9-1910
 CLAYTON: Sallie, d. 2-29-1916, age 53 years, 3 mo., 29 days
- CLYNE: Timothy W., b. 3-27-1858, d. 9-6-1940
 CLYNE: Nora Smith, b. 7-7-1867, d. 3-13-1935
- COFFMAN: Elihu, b. 3-22-1842, d. 4-11-1913
 COFFMAN: Rebecca A., b. 1-8-1844, d. 1-22-1921, wife of Elihu Coffman
- COGLIZER: Nannie, b. 1873, d. 1935
- COPLAND: Ralph, d. 7-17-1892, age 11 mo., 1 day, son of Wm. B. Copland
- CORMICAN: Lawrence Bud, b. 7-16-1939, d. 1-8-1983
- COWAN: Willie H., b. 9-28-1857, d. 1-29-1867, son of A.T. Cowan Gilbreath

- CRAIG: Jack, b. 7-10-1898, d. 5-2-1968, Pvt. U.S. Army, WWII, Texas
 CRAIG: John, b. 1873, d. 1949
 CRAIG: Millie M., b. 7-16-1884, d. 11-18-1957
 CRAIG: P.V., b. 3-9-1863, d. 8-25-1946
 CRAIG: Maud, b. 1-1-1868, d. 9-22-1949
 CRAIG: Samuel A., b. 2-14-1826, d. 2-26-1898
 CRAIG: Sarah Ann Rhea, b. 12-27-1834, d. 5-21-1904, wife of S.A. Craig
- CUNNINGHAM: David, d. 8-16-1852, age 78 years
 CUNNINGHAM: Priscilla, d. 3-1853, age 76 years (Consort of the late D.C. Cunningham)
- DANIELS: Johnny H., b. 11-5-1891, d. 8-20-1893, son of L.T. and S.N. Daniel
- DAVIDSON: Alexander, b. 9-5-1830, d. 10-8-1880
 DAVIDSON: Algrenia, b. 4-8-1862, d. 1-28-1881
 DAVIDSON: Alvin B., b. 7-10-1862, d. 6-6-1886
 DAVIDSON: W.A., b. 12-22-1857, d. 10-30-1884
- DAVIS: Amanda D., b. 1893, d. 1919
 DAVIS: Charlott, b. 12-1810, d. 6-15-1896, wife of J.R. Davis
 DAVIS: Clint, b. 1895, d. 1973
 DAVIS: Joy, b. 1895, d. 1964
- DEARING: Barton D., b. 2-25-1921, d. 12-30-1941
 DEARING: Ewin A., b. 1883, d. 1952
 DEARING: Maggie S., b. 1890, d. 1986, wife of E.A. Dearing
 DEARING: Raymond, b. 2-3-1911, d. 7-14-1914, son of E.A. and M.S. Dearing
- DEES: May Dean, daughter of Cecil and Grace Dees, no date
- DENNY: Clark H., b. 1872, d. 1955
 DENNY: Sallie B., b. 9-16-1867, d. 3-16-1933
- DENTON: John, b. 1776, d. 1831, Capt. Wilsons Co. 4th, U.S. Inf. War of 1812
- DOAK: J.N., b. 10-7-1841, d. 1-29-1904
- DOBBS: Lloyd Eugene, b. 6-5-1964, d. 9-28-1985, age 21 years
- DODSON: Everette S., b. 4-8-1905, d. 1-10-1965
- DODSON: James Alton, b. 7-19-1868, d. 11-7-1942
 DODSON: Fannie E., b. 5-7-1872, d. 8-27-1959
 DODSON: Grace Vernon, b. 10-1-1899, d. 7-29-1914, dau. of J.A. and F.E. Dodson
 DODSON: Infant, b. and d. 8-25-1898, dau. of J.A. and F.E. Dodson
 DODSON: Frank D., b. 1882, d. 1953
 DODSON: Joe N., b. 1873, d. 1926
 DODSON: Nannie C., b. 1871, d. 1894
 DODSON: John, b. 12-29-1844, d. 1-22-1892
 DODSON: William Homer, b. 7-24-1877, d. 1-16-1872
 DODSON: Lillie Kate, b. 5-16-1887, d. 11-28-1956
 DODSON: S. Elsie, b. 1849, d. 1938
- ERB: Patrick Paul Rey, b. 10-28-1975, d. 1-18-1986, first burial in new section
- EADS: Euel P., b. 10-23-1905, d. 10-23-1986
 EADS: Grace L., b. 11-22-1906, d. 2-23-1985
- ELLCOTT: Cecil E., b. 12-7-1905, d. 9-29-1979
 ELLCOTT: Mary Ann, b. 9-6-1900, d. 1-2-1976
- ELLIS: Nellie L., b. 2-18-1877, d. 8-25-1883
 ELLIS: Will, age 20 years, 11 mo., 3 days
- ENNIS: Bessie Ida, b. 12-18-1898, d. 5-27-1987, age 88 (Gullick) New Part
- ELSWICK: Ida Anna, b. 7-29-1901, d. 10-21-1926
- EVANS: Sarah Alice, b. 1869, d. 1938
- FINE: D., d. 4-29-1885, age 73 years, 29 days
 FINE: Anna E., d. 2-26-1873, age 71 years, 15 days
- FRAZIER: Mamie, b. 1-7-1911, d. 5-11-1911, dau. of E.W. and Callie Frazier
- FULGHAM: Infant, d. 7-18-1885, dau. of S.O. And L.E. Fulgham
- FULMER: Iverrilla, d. 11-13-1890, age 38 yrs., 5 mo., 21 days, wife of H. Fulmer
- FUSSELMAN: Albert, b. 4-16-1895, d. 4-15-1985
 FUSSELMAN: Henry, b. 2-11-1841, d. 3-7-1911
 FUSSELMAN: Evanna, b. 9-9-1839, d. 3-17-1911, wife of Henry Fusselman
 FUSSELMAN: O.M., b. 1866, d. 1920

- FUSSELMAN: Emma (Smith), b. 1873, d. 1962
- GALBRAITH: Charles M., b. 1858, d. 1942
 GALBRAITH: Rachael Ann, b. 1877, d. 1932
 GALBRAITH: Robert, Sandstone marker, no dates, infant son of Charles M. and Mary Baxter Galbraith
 GALBRAITH: Walter B., b. 1-23-1914, d. 1-9-1970
 GALBRAITH: Carl Gene, b. 5-17-1944, d. 5-9-1953, son of W. and Y. Galbraith
- GELORMINI: Joseph J., b. 8-1898, d. 2-14-1970, Pvt. Co. E. 11th Inf., WWI
- GIBSON: Daniel Edgar, b. 1861, d. 1931
 GIBSON: George, b. 2-25-1854, d. 5-28-1914
 GIBSON: George, b. 11-9-1831, d. 1-17-1904
 GIBSON: Sallie J., b. 6-27-1839, d. 6-25-1913, age 74 yrs., 4 mo., 29 days
 GIBSON: George Marion, b. 4-22-1885, d. 11-16-1872
 GIBSON: John, b. 11-9-1861, d. 1-30-1896
 GIBSON: Kate, b. 12-14-1870, d. 5-4-1896, dau. of G. and Jennie Gibson
 GIBSON: Nannie, b. 1887, d. 1914
 GIBSON: Nolie, d. 11-25-1895, age 20 years, 3 mo., 2 days, dau. of Isham and Mary Harrell
 GIBSON: Infant, d. 3-17-1895, dau. of G.W. and Taska Gibson
 GIBSON: Ruia Houck, b. 3-15-1890, d. 1-9-1975
- GILBREATH: Clem, b. 9-28-1879, d. 10-16-1920
 GILBREATH: Agnes S., b. 1-13-1878, d. 10-9-1961
 GILBREATH: Glennon, b. 6-26-1910, d. 7-14-1910, son of C.C. and A. Gilbreath
 GILBREATH: Cynthia, d. 5-22-1888, 82 years, 7 mo., 28 days, wife of Wm. M. Gilbreath of Knox Co., Tenn.
 GILBREATH: Ida E., b. 4-18-1864, d. 2-7-1880
 GILBREATH: Mary Ellen, b. 3-15-1872, d. 1-1-1948
 GILBREATH: Mary J., b. 7-21-1833, d. 12-30-1906
 GILBREATH: Sammie, b. 1-8-1877, d. 8-19-1919
 GILBREATH: Samuel, b. 12-7-1838, d. 6-1-1920
 GILBREATH: L.C. Harnage, b. 6-15-1841, d. 1-7-1902, wife of Samuel Gilbreath
 GILBREATH: Russell, b. 1905, d. 1965
 GILBREATH: Richard, 12-13-1938, inf. son of Mr. & Mrs. W.S. Gilbreath
 GILBREATH: W.S., Jr., 10-27-1935, inf. son of Mr. & Mrs. W.S. Gilbreath
- GILBREATH: William S., b. 6-27-1911, d. 3-9-1986
 GILBREATH: Vilene Spears, b. 3-6-1908, d. 2-23-1986
- GILES: Arla B., b. 4-15-1882, d. 8-26-1882, son of A.J. and M. Giles
 GILES: Deborah B., b. 1867, d. 1916
 GILES: George W., b. 1887, d. 1964
 GILES: Ethel E., b. 1892, d. 1979
 GILES: Jack B., b. 7-17-1925, d. 12-29-1925, son of G.W. and Ethel Giles
 GILES: James Brainerd, b. 11-5-1920, d. 2-6-1922, son of G.W. & Ethel Giles
 GILES: Infant, b. and d. 1-24-1897, dau. of J.A. and D.S. Giles
 GILES: John A. b. 1854, d. 1933
 GILES Minnie M., b. 1894, d. 1939
 GILES: Walter A., b. 12-9-1877, d. 12-27-1877, son of J.A. and D.S. Giles
- GREEN: Parris, b. 9-17-1809, d. 9-20-1883
 GREEN: P.R., 8-12-1894, age 30 yrs., 5 mo.
 GREEN: William Taylor, d. 11-25-1870, age 89 y., 10 m., 3d.
 GREEN: Rebecca Ann, b. 12-27-1832, d. 9-12-1919, wife of Wm. Green
- GUINN: Sarah, b. 9-19-1814, d. 7-1-1904, wife of J.N. Guinn
- GRISCOM: Leonard D., b. 6-10-1902, d. 2-6-1970
- HAMBLETON, John A. Co. E.L. 6 Mo. Cal
- HAMILTON: Alexander, b. 1873, d. 1938
 HAMILTON: Alice, b. 1877, d. 1936
 HAMILTON: Mrs. J.A., b. 4-26-1839, d. 4-12-1926
 HAMILTON: Mary Jeanitte, b. 10-27-1881, d. 3-24-1893, dau. of J.A. and M.A. Hamilton
 HAMILTON: Donnie, b. 2-5-1909, d. 10-27-1910
- HANCOCK: Jimmie Houck, b. 12-6-1886, d. 8-24-1970
- HARP: Oscar P., b. 10-7-1897, d. 1-3-1973
 HARP: Catherine E. Gardisser, b. 11-11-1897, d. 4-7-1986
 HARP: Tom, b. 1858, d. 1933
 HARP: Annie, b. 1860, d. 1930

- HARRELL: Isham, d. 1-17-1893, age 60 yrs., 10 mo., 23 days
 HARRELL: Mary L., b. 11-11-1836, d. 11-30-1921
 HARRELL: Willie D., b. 3-11-1869, age 11 yrs., 9 mo., 10 days
 HARRELL: Anna L., d. 11-17-1863, age 1 yr., 8 mo., 5 days, dau. of Isham and Mary L. Harrell
 HARRELL: Tilford W., b. 2-15-1860, d. 4-4-1915
 HARRELL: Bettie, b. 8-14-1868, d. 1-31-1938
 HARRELL: Speight Spivey, 3 years old, no date, son of T.W. and B. Harrell
- HAVENS: George, b. 9-15-1880, d. 12-19-1960, b. Keysville, Mo., son of Hiram and Nancy B. Havens
 HAVENS: William, b. 6-25-1875, d. 8-15-1894, son of H. and N. Havens
- HAWS: George T., b. 1876, d. 1944
 HAWS: Bessie D., b. 1883, d. 1924
 HAWS: Infant, b. 1908, d. 1908, dau. of George T. and Bessie Haws
 HAWS: Infant, b. 1913, d. 1913, son of George T. and Bessie Haws
- HENDERSON: Gerald G., b. 4-25-1931, d. 3-21-1981, U.S. Air Force, Korea
 HENDERSON: Jewell Roberson, b. 1893, d. 1928
- HILL: Emily Pairlee, b. 2-22-1838, d. 2-15-1922
 HILL: John B., b. 2-8-1847, d. 3-20-1903
 HILL: James F., b. 4-10-1874, d. 8-29-1878, son of J.B. and E.P. Hill
 HILL: Martha, b. 12-13-1872, d. 9-8-1873, dau. of J.B. and E.P. Hill
- HOLT: Rena Fusselman, b. 11-26-1877, d. 1-27-1911
- HOUCK: James W., b. 3-27-1856, d. 9-18-1895
 HOUCK: Martha McGuire, b. 1851, d. 1937
 HOUCK: Sarah Phillips, b. 2-22-1863, d. 5-23-1949
 HOUCK: Troy V., b. 10-3-1885, d. 8-27-1911
- HUDSON: Winnie, b. 11-19-1885, d. 3-30-1926, wife of W.W. Hudson
 HUDSON: W.W., b. 2-8-1881, d. 2-13-1963
 HUDSON: Carrell T., b. 12-1-1911, d. 2-12-1914
 HUDSON: Maude, b. 7-1904, d. 5-20-1940
 HUDSON: George T., b. 1870, d. 1923, father
- HUDSON: Melinda Frances, d. 2-10-1966, age 80 yrs., 3 mo., 6 days
- HUTCHINGS: David L., b. 1865, d. 1905
 HUTCHINGS: Infant, b. and d. 1896, son of David L. Hutchings
 HUTCHINGS: Odle P., b. 3-11-1889, d. 9-20-1948, Oklahoma, Sgt. I.C.G.M. Corps, WWI
- JACKSON: Adelia, b. 4-1870, d. 4-1898, wife of D.A. Jackson
 JACKSON: Dock A., b. 1866, d. 1932
 JACKSON: Minnie D., b. 1881, d. 1974, wife of D.A. Jackson
 JACKSON: Charles Dee, b. 1910, d. 1969
 JACKSON: Edna b., B. 1914, D. 1976
 JACKSON: Dale E., b. 1932, d. 1979
 JACKSON: Jerry Allen, b. 8-5-1936, d. 9-24-1981
 JACKSON: Walter, b. 8-16-1858, d. 8-10-1888, son of W.N. and E.T. Jackson
- JEWELL: Elizabeth, 1934, infant dau. of Prudy and Howard Jewell
- JOBE: Creed, b. 8-9-1897, d. 8-13-1897, inf. son of L.E. and M.L. Jobe
- JOHNSON: Barbara, b. 1880, d. 1911
 JOHNSON: Infant, b. 1911, son of Barbara Johnson
 JOHNSON: Bessie, b. 8-28-1881, d. 12-23-1945
 JOHNSON: Clyde W., b. 1895, d. 1964
 JOHNSON: Julia R., b. 1900, d. 1977, In Loving Memory
 JOHNSON: Fredrick B., b. 4-30-1892, d. 11-1-1918, killed in service WWI, son of William W. and Efra Johnson
 JOHNSON: William W., b. 1865, d. 1935
 JOHNSON: Efra, b. 1872, d. 1959
 JOHNSON: Irene, b. 5-14-1934, d. 5-24-1934
 JOHNSON: William A., b. 1858, d. 1941
- JONES: Elizabeth, d. 4-23-1873, age 56 years, wife of Middleton Jones
 JONES: E.A., b. 7-26-1830, d. 2-16-1914
 JONES: W.C., d. 9-2-1890, age 62 years, 3 mo., 2 days
 JONES: Becca J., d. 1-12-1862, age 10 mo., 14 days, dau. of W.C. & E.A. Jones
 JONES: Mattie E., d. 10-13-1857, age 1 yr., 1 mo., 8 days, dau. of W.C. and E.A. Jones
 JONES: J.H., b. 8-11-1845, d. 2-8-1930
 JONES: Lizzie S., b. 8-4-1856, d. 3-14-1928

- JONES: Lizza, b. 8-1-1893, d. 7-6-1896, dau. of Wm. and Jincy Jones
 JONES: Mary Abbie, b. 1855, d. 1917
 JONES: Walter W., b. 8-4-1853, d. 2-5-1904
 JORDAN: Jesse, b. 10-17-1818, d. 7-7-1904
- JUSTIN: Horato D., b. 1848, d. 1935
 JUSTIN: Ellen M., b. 1853, d. 1935
 JUSTIN: Nellie M., b. 11-29-1887, d. 2-20-1900, dau. of H.D. and E.M. Justin
 JUSTIN: Oscar D., b. 9-30-1881, d. 3-28-1898, son of H.D. and E.M. Justin
- KHILLING: William Henry, b. 11-27-1874, d. 12-27-1959
- KIRKPATRICK: Robert J., b. 1851, d. 1916
 KIRKPATRICK: Mary A., b. 1858, d. 1941
- KORNEGAY: Lyda Estes, b. 10-18-1901, d. 9-2-1924, wife of C.H. Kornagay
- LANGWORTHY: Guy Lee, b. 1877, d. 1951
 LANGWORTHY: Sadie A., b. 11-1878, d. 4-6-1932
 LANGWORTHY: Harry Earl, b. 8-30-1909, d. 1-21-1981
- LATE: George W., b. 12-11-1868, d. 3-8-1915
 LATE: Mary J., b. 5-4-1865, d. 3-21-1919
 LATE: Myrtle Irene, b. 7-17-1895, d. 9-13-1895, dau. of G.W. and M.J. Late
 LATE: America L., b. 1848, d. 1941
- LAWRENCE: Irene Webster, b. 1887, d. 1979
 LAWRENCE: William Everette, b. 1885, d. 1965
 LAWRENCE: Jack, b. 7-11-1923, d. 8-18-1966
 LAWRENCE: James W., b. 3-16-1915, d. 6-12-1968
- LEMONS: William V., b. 1830, d. 1921
 LEMONS: Susanna Carter, b. 1852, d. 1903
- LEWIS: Dean, b. 11-17-1899, d. 8-21-1968
- LIVELY: E.J., b. 9-28-1845, d. 9-24-1873, age 27 yrs., 11 mo, 27 days, wife of R.E. Lively
 LIVELY: George, b. 11-5-1869, d. 9-5-1970, son of R.E. and E.J. Lively
 LIVELY: Susan L., b. 10-9-1870, d. 5-15-1891, wife of R.E. Lively
 LIVELY: Samuel C., b. 4-29-1891, d. 6-15-1891, son of R.E. and S. Lively
- LIVELY: Eliza Ann, b. 8-27-1876, d. 10-18-1880, dau. of R.E. and Sara Lively
 LIVELY: Infant, b. 8-27-1876, dau. of R.E. and Sara Lively (Twin)
- LICHLYTER: Virginia Kathryn, b. 1892, d. 1920
 LISENBEE: Lizzie, d. 1-15-1889, 1 yr., 2 mo., 8 days, dau. of E. & M. Lisenbee
- LOLLAR: George, b. 9-6-1866, d. 3-30-1912
- MACKIE: Annie, b. 1-17-1869, d. 1-1-1934
 MACKIE: George, b. 7-25-1868, d. 6-21-1942
 MACKIE: Margaret S., b. 1842, d. 1932
 MACKIE: Joe T., b. 1900, d. 1982
- MAHAN: Robert, b. 10-6-1873, d. 10-12-1892
- MANLEY: Maxine, b. 3-19-1922, d. 7-13-1923, dau. of L.D. and N. Manley
- MARQUESS: Anna M., b. 4-12-1858, d. 3-27-1916, wife of G.W. Marquess
 MARQUESS: George W., b. 1846, d. 1923
 MARQUESS: Martha A., b. 1852, d. 2-9-1890, age 38 yrs., 9 mo., 13 days, wife of G.W. Marquess
 MARQUESS: Mary Lee, b. 1876, d. 1892, age 16 yrs., 4 mo., 4 days, dau. of G.W. and A. Marquess
 MARQUESS: Manning, b. 5-31-1900, d. 5-29-1927, son of G.W. and A. Marquess
 MARQUESS: Claud W., b. 1883, d. 1956
 MARQUESS: Eunice E., b. 1887, d. 1978
 MARQUESS: John Francis (Frank), b. 4-17-1887, d. 11-4-1986
 MARQUESS: Effie Lela, b. 3-16-1890, d. 12-5-1928
 MARQUESS: Jones Francis, 9 days old, son of J.F. and E. Marquess
 MARQUESS: George Valentine, b. 1910, d. 1910
 MARQUESS: Floy, no date on marker
 MARQUESS: Sarah J., b. 11-20-1811, d. 4-27-1860, age 49 yrs., 6 mo., 7 days
 MARQUESS: Thomas R., b. 7-2-1798, d. 7-7-1872
 MARQUESS: C.W., b. 9-20-1828, d. 12-31-1898
 MARQUESS: T.E., b. 1832, d. 2-5-1890, age 57 yrs., 8 mo., 28 days
 MARQUESS: James H., b. 8-30-1834, d. 1-19-1913, The Blind See
 MARQUESS: Francis M., b. 1-27-1843, d. 5-31-1873, In Memory of Our Brother
- MASON: D.B., b. 9-23-1820, d. 7-25-1907

- MASON: E.A., b. 1-8-1824, d. 7-11-1907
 MASON: Edgar L. and Thaddus G. (Babies)
 MASON: Hagen, b. 1863, d. 1931
 MASON: Anna, b. 1874, d. 1947
 MASON: Minnie Gibson, b. 10-14-1868, d. 3-27-1897, wife of J.A. Mason
 MASON: Clyde C., 11-1-1888, age 6 yrs., 3 mo., 10 days, son of B.G. and Pauline Mason
- MATTHEWS: Daniel E., b. 2-17-1884, d. 4-2-1964
 MATTHEWS: Effie H., b. 6-6-1889, d. 6-28-1963
 MATTHEWS: Clint Harold, b. 5-1-1916, d. 7-30-1921, son of D. and E. Matthews
 MATTHEWS: Mary Alice, b. 3-8-1915, d. 5-29-1988
- MAY: Albert, b. 12-5-1881, d. 3-23-1906, son of R.T. and E.J. May
 MAY: Edward F., b. 8-20-1886, d. 12-2-1889, son of C.B. and J.L. May
 MAY: Hugh G., b. 2-7-1919, d. 5-12-1973
 MAY: Bobby Gene, b. 12-18-1927, d. 6-9-1986, PFC. U.S. Army, WWII
 MAY: Ernestine, b. 9-19-1931, d. 6-5-1976
 MAY: Corah B., b. 1856, d. 1954
 MAY: John I., b. 1861, d. 1940
 MAY: Hugh C., b. 9-20-1853, d. 7-1-1925
 MAY: Emily A., b. 1-8-1862, d. 11-7-1960
 MAY: Dolorita Pasley, b. 1888, d. 1963
 MAY: Roy R., b. 7-4-1889, d. 3-4-1953, WWI, Ark., PFC, Veterinary Hosp. 17
 MAY: Roy R., Jr., d. 1-13-1927
 MAY: Everette, b. 1901, d. 1985
 MAY: Louise E., b. 1905, d. 1967
 MAY: Richard C., b. 11-9-1896, d. 11-14-1986
 MAY: Vernest G., b. 11-11-1898, d. 10-15-1978
 MAY: R., b. 12-27-1820, d. 9-7-1903
 MAY: Sarah E., b. 8-29-1826, d. 2-18-1863, wife of R. May
 MAY: Thomas R., b. 3-26-1892, d. 8-20-1965
 MAY: Sylvia E., b. 9-22-1894, d. 2-18-1975
 MAY: Infant, d. 10-27-1917, dau. of Thomas and Sylvia May
- MAYES: Erin Moore, b. 1885, d. 1975
- MC AFEE: D.S., b. 12-1-1838, d. 12-6-1876, son of J.B. McAfee
 MC AFEE: J.B., b. 8-1-1815, d. 6-22-1888, husband of Nancy Stroads
 MC AFEE: Nancy, b. 2-13-1824, d. 10-3-1896
 MC AFEE: Sallie, b. 1852, d. 1926
- MC CLATCHY: James S., b. 10-13-1828, d. 10-26-1903
 MC CLATCHY: Ellen, b. 5-21-1837, d. 10-18-1905
 MC CONNELL: James C., b. 7-10-1898, d. 11-8-1981
 MC CONNELL: Mary Elva, b. 3-8-1901, d. 11-5-1984
- MC GARRAH: Ethel C., b. 1904, d. 1970
 MC GARRAH: John C., b. 1887, d. 1966
 MC GARRAH: Lewsinda, b. 5-17-1889, d. 7-10-1919
- MC GUIRE: Clyde, b. 1874, d. 1952
 MC GUIRE: Mans, b. 1878, d. 1898
 MC GUIRE: Martha Houck, b. 1851, d. 1937
 MC GUIRE: Daughter of Rose McGuire, no date
- MEDEARIS: Robert A., b. 10-1-1840, d. 4-3-1914
 MEDEARIS: Amanda, b. 2-28-1842, d. 4-24-1925, wife of R.A. Medearis
 MEDEARIS: Infant, b. 7-8-1883, d. 7-11-1883, son of R.A. and A. Medearis
 MEDEARIS: Mary E., b. 4-30-1852, d. 8-14-1901
 MEDEARIS: Robert Ralph, b. 3-26-1898, d. 4-24-1899, son of J.F. and M.D. Medearis
- MENSCH: Adam J., b. 5-28-1843, d. 6-20-1907
 MENSCH: Mary E., b. 2-10-1847, d. 9-10-1925, wife of Adam J. Mensch
 MENSCH: Henry C., b. 1-25-1883, d. 5-2-1973
 MENSCH: Cordelia, b. 3-17-1895, d. 1-19-1970
 MENSCH: James Henry, d. 10-10-1920 (baby)
 MENSCH: Lemuel Lafeta, d. 8-15-1918 (baby)
 MENSCH: Stella Mae, d. 5-9-1913 (baby)
 MENSCH: Myrtle M., b. 1898, d. 1971
 MENSCH: Thomas M., b. 7-12-1876, d. 9-23-1953
 MENSCH: Victoria, b. 9-6-1869, d. 8-19-1946
- MILLER: Charles, b. 2-24-1835, d. 11-6-1902
 MILLER: Stacia, b. 1850, d. 1928
- MOORE: A.E., b. 7-18-1842, d. 10-31-1899
 MOORE: David Guinn, b. 12-27-1874, d. 8-26-1903, son of J.O. and M.N. Moore
 MOORE: Hannable, b. 3-2-1833, d. 6-16-1897
 MOORE: Infant, b. 1-23-1881, d. 2-12-1881, son of J.M. and M.A. Moore
 MOORE: Susie, d. 10-24-1885, age 6 mo., 24 days, dau. of J.M. and M.A. Moore

- MOORE: James, b. 11-24-1797, d. 11-14-1862
 MOORE: Jane, b. 12-4-1803, d. 5-23-1876, wife of James Moore
 MOORE: James O., b. 1849, d. 1936
 MOORE: Mary N., b. 1853, d. 1931
 MOORE: John R., b. 2-13-1824, d. 1-15-1894
 MOORE: R.B. Jewell, d. 12-22-1885, age 60 yrs., 10 mo., 2 days, wife of J.R. Moore
 MOORE: Lizzie B., b. 6-1-1870, d. 8-6-1870, dau. of H. and A.E. Moore
 MOORE: Mary Emeline. No date on stone, wife of David N. Moore
 MOORE: Rebecca, d. 2-25-1884, wife of C.T. Moore
- MORRIS: Mahala, d. 1-22-1874, age 84 yrs., 8 mo., 7 days
 MORRIS: Irene, d. 12-8-1971, age 79 years
 MORRIS: Tennie, b. 3-10-1892, d. 12-8-1971
- MORROW: Effie A., b. 9-6-1883, d. 9-13-1885, dau. of G.G. and L.D. Morrow
- MURPHY: Isaac A., b. 7-6-1847, d. 4-20-1908
 MURPHY: Lizzie, b. 2-8-1837, d. 2-27-1929
- MURRAY: Gregory Richard, b. 9-7-1960, d. 10-14-1960, son of James R. and Delphia Murray
- NEAL: Marlene, b. 3-25-1943, d. 3-25-1943
 NEAL: Roma Preston, b. 3-28-1894, d. 1-14-1958, Pfc. Cas. Det. 162 Depot Brig. W.W.I, Ph.
- OATS: James, b. 1-5-1836, d. 3-17-1909
 OATS: Ellen E., d. 10-19-1867, age 20 years, 8 mo., 12 days, wife of J. Oats
 OATS: Jinnie, b. 1-2-1846, d. 8-2-1909, wife of James
 OATS: Ruth, d. 10-14-1867, age 4 days, dau. of James and Ellen Oats 1-2-1846, d. 8-2-1909
- O'BRIAN: Lawrence E., b. 8-29-1872, d. 8-31-1872
- PALMER: Frank D., b. 10-9-1884, d. 3-17-1948, CPL II Co. WWI
 PALMER: L.V., b. 8-12-1850, d. 10-11-1902
 PALMER: Susan, b. 3-29-1857, d. 2-6-1922, wife of L.V. Palmer
- PARKER: Chase, b. 3-22-1824, d. 3-16-1909
- PARKS: Callie, b. 1858, d. 1936
 PARKS: W. Harvey, b. 1848, d. 1893
- PARKS: J.H., b. 6-26-1836, d. 1-26-1917
 PARKS: Kate Gibson, b. 1-15-1839, d. 1-3-1921, wife of J.H. Parks
 PARKS: W.A., b. 11-19-1861, d. 7-10-1944, son of J.H. and Kate Parks
 PARKS: Walter D., b. 1869, d. 1957, son of J.H. and Kate Parks
 PARKS: Julia W., b. 1869, d. 1918
 PARKS: John D., b. 11-6-1879, d. 4-20-1930
 PARKS: Walter D., b. 1803, d. 1-16-1850, age 47 years
 PARKS: Mary Park, b. 9-8-1809, d. 4-9-1889, age 79 yrs, 7 mo, 1 day
 PARKS: Sophie E., b. 11-14-1843, d. 4-18-1872, 1st wife of Walter D. Parks, dau. of W.M. and C. Gilbreath, Knox Co. Tenn.
 PARKS: Walter D., b. 1840, d. 1932
 PARKS: Mary, b. 1852, d. 1915, 2nd wife of Walter D. Parks
 PARKS: William Gibson, b. 1-7-1880, d. 9-23-1898, son of W.D. and Mary Parks
 PARKS: Mary Elizabeth, b. 5-20-1918, d. 6-7-1918
 PARKS: Park, b. 1877, d. 1943
 PARKS: Speight, b. 1878, d. 1938
- PASLEY: Mac Emerson, b. 10-1-1906, d. 2-21-1921
 PASLEY: Mary Belle, b. 9-21-1867, d. 12-10-1921
 PASLEY: Mac b. 3-3-1866, d. 8-11-1926
- PENNINGTON: James B., b. 12-1858, d. 11-10-1910
- PHARR: Robert E., b. 1902, d. 1971
- PHELAN: Theodore E., b. 5-9-1885, d. 5-25-1968
 PHELAN: Lula Dell Roberson, b. 10-28-1885, d. 4-24-1945
 PHELAN: Delania E., b. 88-16-1863, d. 10-13-1872
 PHELAN: Jonathan L., b. 1-24-1860, d. 6-10-1913
 PHELAN: Laura J., b. 10-5-1865, d. 10-28-1937
 PHELAN: Tandy T., b. 5-29-1871, d. 11-30-1875
 PHELAN: Thomas, b. 10-27-1830, d. 4-17-1905
 PHELAN: Emily Barnes, b. 11-8-1841, d. 12-29-1916, wife of Thomas Phelan
 PHELAN: Tomma T., b. 8-6-1876, d. 9-18-1893
- PHILLIPS: Robert Douglas, b. 10-9-1969, d. 10-23-1979
- PIPER: Oren L., b. 1875, d. 1958

PIPER: Laura M., b. 1879, d. 1972, married 1-25-1900

PITTS: William, b. 6-4-1829, d. 12-16-1898

PITTS: Matilda A., b. 11-10-1832, d. 10-6-1888, wife of William Pitts

PITTS: M.L., b. 5-20-1862, d. 2-17-1896

PLEMMONS: Willie Rankin, b. 1-4-1862, d. 4-8-1967

POSTON: W.C., d. 10-22-1858, age 41 years

POSTON: William, d. 5-12-1848, age 69 years

POWERS: Marion J., b. 8-25-1854, d. 7-23-1929

POWERS: EMMEO WOOD, b. 10-1-1861, d. 2-4-1898, wife of M.J. Powers

POWERS: Laura Melvinia, b. 1858, d. 1940

PRESTON: J.D., Jr., b. 1917, d. 1934, son of J.D. and M.C. Preston

PRESTON: Myrtle C., b. 1883, d. 1972, wife of J.D. Preston

RAINWATER: Archie L., b. 7-7-1870, d. 4-17-1896

RAINWATER: Leona C. Yeager, b. 4-26-1875, d. 3-23-1963

RANDOLPH: Clyde D., b. 7-28-1890, d. 12-31-1957

RANDOLPH: James C., b. 11-1-1885, d. 3-9-1961

RANDOLPH: John Glenn, b. 2-26-1918, d. 6-3-1961

REED: Sarah, b. 5-2-1836, d. 2-25-1916, wife of J.N. Reed

RHEA: Albert V., b. 1872, d. 1901

RHEA: Alice C., b. 1867, d. 1924

RHEA: Clifford, b. 6-14-1889, d. 2-24-1890

RHEA: W.B., b. 1858, d. 1934

RHEA: Allie May, b. 1-1859, d. 10-5-1895, wife of W.B. Rhea

RHEA: F.B., b. 3-30-1800, d. 1-28-1889

RHEA: Hattie, b. 9-16-1890, d. 6-24-1891

RHEA: Roberta, 4-18-1898, only date on stone

RHEA: Dewey K., M.D., b. 5-31-1931, d. 1-3-1983, Capt. U.S. Navy, Korea

RHEA: Carrie and Carla, b. 7-5-1962, d. 7-6-1962, twins of D. and S. Rhea

RHEA: Johnnie, b. 11-15-1956, d. 3-1957, son of Ronald and Pat Rhea

ROBERSON: John Henry, b. 11-12-1877, d. 2-5-1883, son of W.C. & S. Roberson

ROBERSON: Jerry L., b. 2-2-1858, d. 2-15-1939

ROBERSON: Ursley P., b. 5-28-1858, d. 8-3-1937

ROBERSON: Infant, 11-21-1881, dau. of J.L. and U.P. Roberson

ROBERSON: John W., b. 5-14-1883, d. 6-25-1885, son of J.L. and U.P. Roberson

ROY: J.T., b. 7-30-1868, d. 12-2-1898

ROY: James B., b. 4-20-1884, d. 6-3-1912

ROY: Mary Frances, b. 12-26-1887, d. 10-24-1975

ROY: J.C., b. 8-29-1848, d. 10-16-1916

ROY: Sarah M., b. 9-8-1848, d. 8-8-1920

SCHUMACHER: Leo R. Jr., b. 1960, d. 1979

SCHUMACHER: Lorene C., b. 9-7-1922, d. 3-13-1987

SCHWEITZER: Adolph A., b. 11-23-1903, d. 8-18-1920

SEAY: Columbus, b. 4-14-1833, d. 12-26-1917

SEAY: Sara, b. 3-14-1841, d. 3-8-1932, wife of Columbus Seay

SEAY: Joseph Emmett, b. 8-13-1903, d. 8-10-1904

SEAY: Victoria E., b. 11-21-1858, d. 4-16-1860, age 1 year, 4 mo., 22 days, dau. of Columbus and Sara Seay

SEAY: Lama Robert, b. 8-2-1882, d. 10-16-1904

SEVERS: Charles J., d. 9-4-1888, age 76 years, 9 mo., 18 days

SEVERS: Basima T., d. 9-14-1881, age 69 years, 9 mo., wife of C.J. Severs

SHERIDAN: Edward L., b. 1877, d. 1919

SHIELDS: Hagerman, b. 2-2-1826, d. 7-11-1890

SHIELDS: Mary L., b. 4-29-1839, d. 8-22-1924

SHAFE: Nancy, d. 12-22-1897, age 66 years

SMITH: Adelia C., b. 8-21-1853, d. 1-1-1931

SMITH: Mead, b. 10-18-1852, d. 3-7-1928

SMITH: A.B., b. 8-31-1844, d. 6-6-1913

SMITH: Annie Laura, b. 8-23-1879, d. 3-9-1956

SMITH: Anna, b. 10-1879, d. 11-27-1966, age 87 years, 1 mo., 7 days

SMITH: Charles D., b. 3-25-1855, d. 12-13-1884

SMITH: Atlanta, b. 8-12-1858, d. 12-10-1884, wife of Charles Smith

SMITH: Dalton B., b. 4-14-1877, d. 10-17-1946
 SMITH: Dave, b. 3-15-1866, d. 11-18-1932
 SMITH: Ida A., b. 9-8-1869, d. 10-31-1940
 SMITH: Eliza Jane, b. 9-3-1845, d. 7-3-1911, wife
 of A.B. Smith
 SMITH: Daved O., b. 2-10-1828, d. 2-2-1897
 SMITH: Infant, 1-30-1874, dau. of A.B. and E.J.
 Smith
 SMITH: Elizabeth, b. 12-9-1826, d. 7-12-1903
 SMITH: Ellen Dora, b. 1872, d. 1957
 SMITH: Cleva, b. 3-6-1922, d. 11-18-1922
 SMITH: Eva, b. 3-6-1922, d. 11-18-1922 Twins
 SMITH: Gilbert R., b. 6-21-1886, d. 5-21-1935
 SMITH: Pearl Mae Palmer, b. 9-27-1881, d. 10-
 29-1947
 SMITH: Henry, b. 1877, d. 1924
 SMITH: Hodge, b. 1-4-1894, d. 9-2-1958
 SMITH: Kathryn (Kate) Smith, b. 8-27-1889, d.
 5-19-1970
 SMITH: Hugh M., b. 2-1887, d. 5-11-1979
 SMITH: Laura E. May, b. 4-13-1889, d. 6-8-1977
 SMITH: I.M., b. 9-19-1864, d. 1-7-1898
 SMITH: Infant, b. and d. 5-7-1891, son of D. and
 I.A. Smith
 SMITH: Infant, b. and d. 2-17-1902, son of M.C.
 and Mary Smith
 SMITH: James Pogue, b. 12-17-1839, d. 2-6-1925
 SMITH: Jane, b. 8-9-1847, d. 2-22-1926, wife of
 James P. Smith
 SMITH: James Franklin, b. 9-3-1877, d. 9-10-
 1926
 SMITH: Dessie Rhea, b. 2-20-1883, d. 9-24-1961
 SMITH: James Harvey, 7-23-1861, age 19 years, 3
 mo., 14 days, son of J.G. and M.C. Smith
 SMITH: James M., b. 8-2-1909, d. 3-8-1955
 SMITH: James R., b. 12-5-1857, d. 3-18-1922
 SMITH: Fannie Holt, b. 7-1-1868, d. 5-25-1944,
 wife of James R. Smith
 SMITH: Joe Harrell, b. 1883, d. 1963
 SMITH: Kate R. May, b. 1893, d. 1940
 SMITH: Betty Jo, b. 11-5-1921, d. 8-27-1923, dau.
 of Joe and Kate Smith
 SMITH: John G., b. 10-12-1814, d. 4-7-1900, age
 85 yrs., 5 mo., 25 days
 SMITH: Elizabeth M., b. 1826, d. 5-23-1876, age
 50 years, 6 mo., 13 days
 SMITH: J.B., b. 8-29-1848, d. 6-26-1918
 SMITH: Mattie L., b. 8-2-1855, d. 8-28-1929, wife
 of J.B. Smith
 SMITH: Infant, b. and d. 8-18-1860, dau. of D.O.
 and E. Smith
 SMITH: Jerry, b. 2-7-1825, d. 6-1-1903
 SMITH: Matilda, b. 1-11-1822, d. 3-30-1905

SMITH: John D., b. 9-26-1854, d. 8-7-1878, hus-
 band of Lucy N. Smith
 SMITH: Hannibal, b. 1861, d. 1936
 SMITH: Lizzie D., b. 2-5-1881, d. 11-19-1899
 SMITH: James Harold, b. 1-15-1911, d. 12-17-
 1969, Ark. CPL Army Air Force, WWII
 SMITH: Matt, b. 2-26-1851, d. 2-24-1916
 SMITH: Maggie W., b. 10-22-1859, d. 3-18-1929
 SMITH: Martha J., b. 1853, d. 1936
 SMITH: William B., b. 1854, d. 1936
 SMITH: Marion Faye, b. 4-5-1933, d. 5-15-1933,
 inf. son of Jim and May Smith
 SMITH: Mattie J., b. 12-11-1859, d. 10-11-1898
 SMITH: P.T., b. 7-31-1829, d. 3-23-1902
 SMITH: Rebecca Jane, 2-8-1853, age 6 years, 2
 mo., 10 days, dau. of J. and M. Smith
 SMITH: Tom W., b. 8-23-1885, d. 1-23-1958
 SMITH: Rebecca, b. 1882, d. 1946
 SMITH: Robert Edgar, b. 4-21-1887, d. 10-9-1967
 SMITH: Sterling, b. 1861, d. 1932
 SMITH: Annie G., b. 1868, d. 1931
 SMITH: W.C., b. 7-17-1865, d. 4-24-1930
 SMITH: Lucy Boles, b. 11-1-1864, wife of W. C.
 Smith

STANLEY: John Craig, b. 1873, d. 1949
 STANLEY: Myrtle Parks, b. 1886, d. 1977

SPEARS: Barbara Ruth, b. 6-27-1909, d. 4-9-
 1986
 SPEARS: Dan, b. 12-10-1898, d. 6-21-1983
 SPEARS: Mabel Ray, b. 8-2-1900, d. 10-16-1977
 SPEARS: Carl Eugene, b. 8-12-1922, d. 10-8-
 1933, son of D. and M. Spears
 SPEARS: Larry Don, b. 12-7-1950, d. 12-13-1950,
 son of B.D. and M.L. Spears

SPENCE: Clara Louise, b. 12-5-1875, d. 3-15-
 1877, dau. of S.W. and D. Spence
 SPENCE: Cordelia A., b. 10-6-1850, d. 7-23-1903,
 wife of S.W. Spence
 SPENCE: Samuel W., b. Rochester, N.Y., 11-22-
 1848, d. 7-21-1900

SPENCER: Alford A., 2 Ark. Co. 1 Cav., no date
 on stone

STEADMAN: Percilla Mae, b. 1873, d. 1957

STEELE A., d. 7-28-1880, age 76 years, 6 mo., 9
 days, In Memory of Our Father

STEWART: Rev. H.K., b. 1880, d. 1943

STEWART: Mary Francis Dodson, b. 1885, d. 1979

THOMASON: Dan, b. 1843, d. 1909

THOMASON: Amanda, b. 1850, d. 1920

THOMASON: Clem, b. 12-19-1870, d. 8-22-1879

THOMASON: Fred, b. 3-30-1877, d. 10-4-1877, son of Dan and Amanda Thomason

THOMASON: Daniel, b. 8-25-1801, d. 7-28-1839

THOMASON: Mary J. Denton, b. 10-15-1804, d. 6-26-1892, wife of Daniel

THOMASON: Lula, b. 4-10-1875, d. 11-10-1878

THOMASON: Tilford, b. 8-9-1848, d. 7-8-1859, son of A.D. Thomason

THOMASON: Tiff W., b. 4-12-1834, d. 2-7-1910

THOMASON: Mary E., b. 5-4-1839, d. 4-20-1925

THOMASON: T.H., b. 7-4-1873, d. 2-19-1961

THOMASON: Grace, b. 4-30-1881, d. 2-1-1954

THOMASON: Infant, b. 6-18-1912, d. 6-1912, dau. of T.H. and Grace Thomason

THOMASON: Ruth, b. 9-10-1907, d. 7-16-1942, dau. of T.H. and Grace Thomason

THOMASON: H. Reed, b. 11-25-1903, d. 9-2-1982

THOMASON: Irene Parks, b. 4-29-1904, d. 5-24-1983

THOMASON: Zack M., b. 1-31-1828, d. 12-19-1903

THURMAN: Brooks, b. 1862, d. 1935

THURMAN: Laura, b. 1871, d. 1942

THURMAN: Fenno R., b. 5-30-1877, d. 11-29-1894

THURMAN: Infant, 10-20-1919, son of J.E. and L.B. Thurman

THURMAN: James Ed, b. 1878, d. 1951

THURMAN: Lula Teague, b. 1883, d. Bur. Colorado

THURMAN: John W., b. 1888, d. 1947

THURMAN: Elizabeth E., b. 1894, d. 1979

THURMAN: Minnie Elizabeth, b. 4-28-1891, d. 2-15-1910, dau. of J.B. and L. I. Thurman

THURMAN: Nola, b. 7-26-1893, d. 12-24-1914, dau. of C.M. and Beanie Thurman

THURMAN: W.J., b. 11-23-1843, d. 10-27-1918

TULLIS: W.R., b. 5-7-1827, d. 1-2-1884, husband of Mary E. Tullis

TUNNELL: Jesse Smith, b. 3-30-1859, d. 11-13-1952

TUNNELL: Lizzie Dean, b. 9-6-1872, d. 10-24-1949

TUNNELL: Jesse W., b. 1820, d. 1903

TUNNELL: Polly Ann, b. 1822, d. 1905

TUNNELL: Samuel, b. 1857, d. 1940

TUNNELL: Sarah J., b. 1858, d. 1944

TUNNELL: Emma D. Mason, b. 11-4-1858, d. 8-6-1896, wife of R.W. Tunnell

VREDENBURG: A.D., b. 1848, d. 1930

WAGNON: Elizabeth, 3-27-1879, age 95 yrs., 1 mo., 26 days, wife of T. Wagnon

WAITS: A.A., b. 1-20-1859, d. 1-25-1918

WAITS: Nancy F., b. 2-9-1868, d. Oct., 1934

WAITS: John C., b. 8-8-1900, d. 10-6-1961

WEBSTER: Faney R., b. and d. 7-4-1883, dau. of J.W. and J. Webster

WEBSTER: J.W., b. 12-2-1847, d. 10-21-1916

WEBSTER: Mrs. J.W., b. 3-15-1861, d. 5-26-1950

WALKER: William S., b. 8-29-1817, d. 2-8-1885, b. Warren Co. Tenn.

WASHINGTON: Fannie S., b. 1849, d. 1930

WASHINGTON: Ruby, b. 1874, d. 1951

WASHINGTON: Pearl, b. 1869, d. 1888

WALTERS: John R., b. 3-9-1868, d. 11-14-1868, son of P. And S.J. Walters

WALTERS: Sarah J., b. 6-29-1844, d. 1-3-1888, wife of P. Walters

WHITE: John Reese, b. 12-10-1914, d. 3-26-1915, son of E.G. and Dula White

WHITTEN: L.C., b. 8-6-1820, d. 9-7-1895

WILLIAMS: Elizabeth Thomason, b. 1-5-1832, d. 10-24-1853, wife of D.C. Williams

WILLIAMS: Glora, d. 1-18-1899, age 35 years

WILSON: E.H., b. 5-6-1856, d. 11-10-1913

WILSON: Charles, b. 1-19-1906, d. 5-10-1907, son of E.H. and Eunice Wilson

WILSON: Pearl, b. 1-20-1913, d. 9-14-1913, dau. of E.H. and Eunice Wilson

WILSON: G.F., b. 3-17-1852, d. 7-1-1900

WILSON: Fannie, b. 1-1-1863, d. 12-4-1895, wife of G.F. Wilson

WOOD: Iris L., b. 1919, d. 1964

WORTHAM: Creed J., b. 1880, d. 1950

WORTHAM: Ola, b. 1880, d. 1960

WORTHAM: Harry, infant son of Creed and
Ola Wortham
WORTHAM: T.C., b. 1854, d. 1935

WRIGHT: James E. (Bud), b. 1904, d. 1969
WRIGHT: Ina E., b. 1904, d. 1949
WRIGHT: Winferd Carrol, b. 4-14-1926, d. 7-21-
1987, age 61 years

WEST: Rhodes A., b. 11-11-1819, d. 4-26-1864,
son of J.S. and M.A. West
WEST: James, b. 3-2-1868, d. 2-8-1869, son of
J.S. and R.J. West
WEST: John T., b. 2-21-1886, d. 2-6-1869, son of
J.S. and R.J. West

WYNNE: Gene Calvin, b. 5-11-1916, d. 12-7-1983
WYNNE: Annas Verlin, b. 4-7-1922, married 7-
9-1938
WYNNE: Henry O., b. 1-8-1908, d. 12-3-1985

YOUNG: John, 11-9-1900, age 78 years
YOUNG: Emily, b. 4-23-1842, d. 8-6-1898, wife
of John Young

No Marker. CLARY, Comfort Eliza Bostick, b.
1-24-1815, d. 9-30-1858, bur. 10-1-1858. (This in-
formation came from an old family journal
owned by Mr. Pitts. Aug. 1988.)

We found some names in the very back of an
old cemetery book. We do not know if they are
meant for Cincinnati Cemetery or not; however,
we thought we would list them here.

HALL: Alice, died Sept. 1816
EDWARD: James, 1818
REGAN: Alice, 9-19-1839, 16 mo.
NO NAME: b. 1-24-1860, d. 6-10-1913, we found
this date in the cemetery
ELTON: d. 2-11-1892, age 86 yrs., 4 mo., 15 days

Day At The Cemetery

*Yesterday and today I worked at the
cemetery some*

Checking the roll for any new ones

So ever careful did I try to be

With all those tombstones a-lookin' at me

Some of them even turned around.

You'll never guess how many I found.

About one hundred to add to the roll

Surprised me to the depths of my soul

Says I to me, "You'd better run, dear,

Or you'll find yourself buried here!!!"

Jaunita Wilson

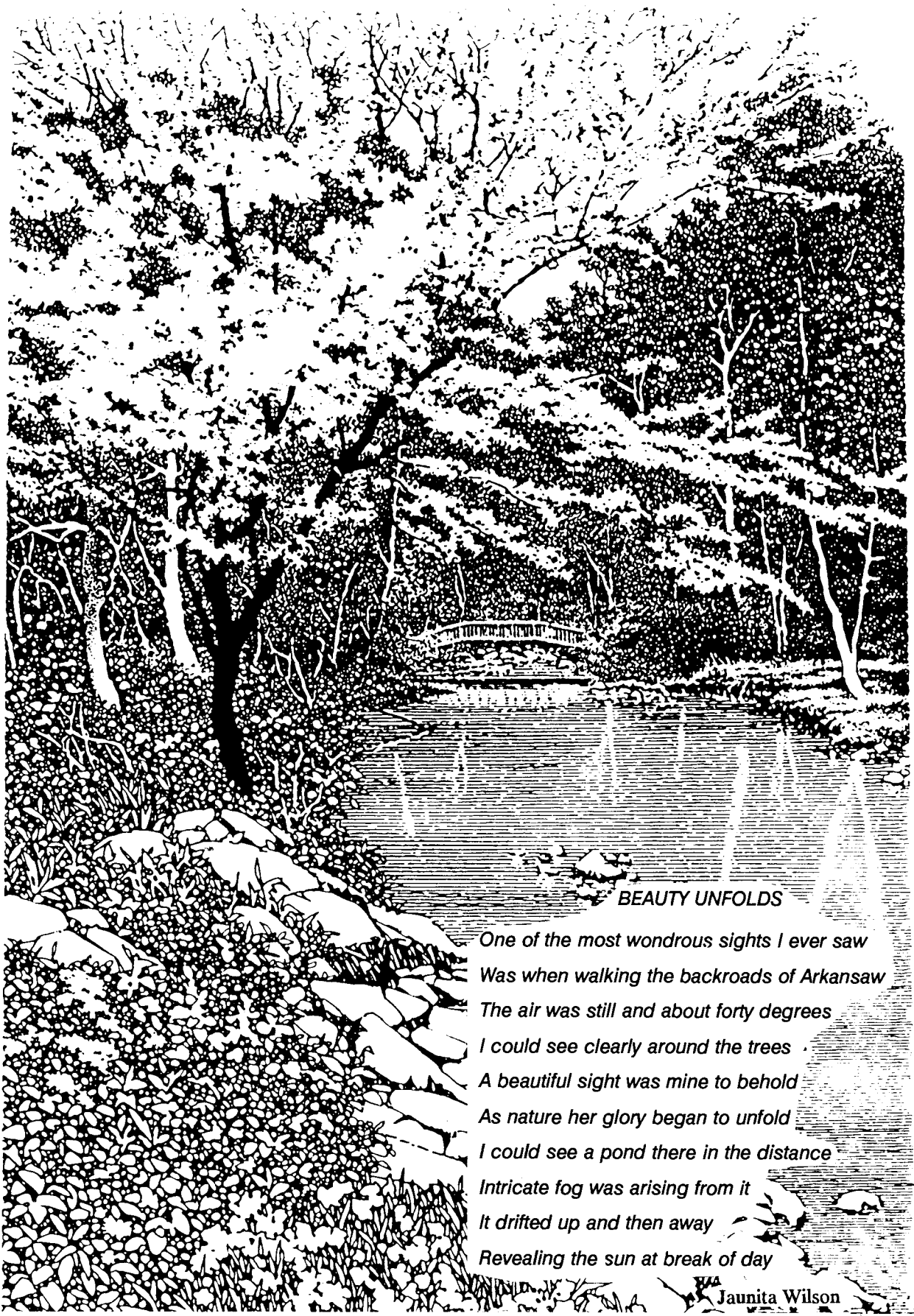

BEAUTY UNFOLDS

*One of the most wondrous sights I ever saw
Was when walking the backroads of Arkansasaw
The air was still and about forty degrees
I could see clearly around the trees
A beautiful sight was mine to behold
As nature her glory began to unfold
I could see a pond there in the distance
Intricate fog was arising from it
It drifted up and then away
Revealing the sun at break of day*

Jaunita Wilson

Chapter Three

Beaty Cemetery

Brady Cemetery

Beaty Cemetery

BEATY CEMETERY AT CINCINNATI, ARKANSAS

RECORDED MARCH 7, 1969 BY CINCINNATI E.H.C.

This small, family cemetery is located on land once owned by the early Beaty's in this area. The land is now owned by H.L. Gilbreath. The Beaty's settled there when they came into this sparsely settled area, probably around 1829. Thomas Beaty was in the Washington County Census of that year. As most of the early settlers did, he made his living from the land. He was from Clinton County Kentucky, and married Nancy Odle. They reared 7 children, 5 boys and 2 girls. Thomas died at the young age of 45 years. These families were prominent in early Cincinnati history.

Beaty Cemetery Burials are:

BEATY: Thomas. T., b. 12-27-1807, d. 10-1847
 BEATY: Nancy (Odle), b. 4-22-1812, d. 1873
 BEATY: Horoton H. (son), b. 1-5-1838, d. 1863, killed by Pin Indians
 BEATY: T.L. (Travis) (son), b. 7-22-1842, d. 10-8-1880
 BEATY: Oliver P. (son), b. 12-1-1844, d. 6-24-1886
 BEATY: J.P. (Joe) (grandson), b. 6-8-1875, d. 7-28-1877, son of W.J. (William Jasper) and M.A. (Mary Ann Brookshiner)

Other members of this family are buried in Old Union Cemetery, Cincinnati, Arkansas.

Brady Cemetery

BRADY CEMETERY

Located west, just off Ark. 59 highway, on the Washington County and Benton County line road near the Bryant's home, this cemetery is all but lost. There are many sandstone markers and three graves with large rocks bordering them. I found 23 identifiable graves scattered about. There was a small, fenced center plot with the following burials:

CABE: J.B., b. 7-27-1854, d. 12-22-1881
 CABE: James T., b. 6-1-1870, d. 9-15-1877, son of J.M. & A.L.
 CABE: J.M., b. 2-28-1843, d. 2-5-1884
 CABE: John D., b. 9-10-1877, d. 10-9-1885, son of J.M. & A.L.
 PARTAIN: Mary E., b. 1-15-1840, D. 10-12-1885, wife of H.J.
 PARTAIN: Luvenia A., b. 11-29-1874, d. 8-1875, dau. of H.J. & M.E.
 PARTAIN: Walter J., b. 4-25-1880, d. 8-11-1884, son of U.J. & M.P.

Surrounding area burials:

BUSH: Miss E.E., b. 10-2-1877, d. 1-1-1895, dau. of Thomas P. & Sarah F.
 CRIPPS: Myrtle, b. 1901, d. 1913

HILDEBRAND: James W., b. 2-17-1875, d. 12-29-1875, son of J.L. & J.

KIRKLAN: Will, no date
 KIRKLAN: James, no date

McCOWAN: Elza R., d. 12-26-1883, age 7 yrs., 7 mo, 18 days, son of B.F. & M.T.

MOORE: Amanda J., b. 2-10-1852, d. 2-6-1880, dau. of W. & N.N. Partain
 MOORE: Georgie L., b. 1-23-1880, d. 9-6-1880, dau. of J.M. & A.J.

PARKHURST: William M., b. 10-21-1838, d. 10-28-1909 (father)
 PARKHURST: Margret E. b. 10-8-1841, d. 4-23-1918 (mother)
 PARKHURST: Geo. Washington, b. 2-10-1860, d. 2-10-1879, son of W.M. & M.E.
 PARKHURST: James, b. 9-16-1869, d. 1-18-1872, son of W.M. & M.E.

WINKLER: Mary, b. 1-8-1822, d. 4-2-1871

WHEATON: Lemuel, b. 11-1819, d. 5-21-1898
 WHEATON: Rebecca, b. 4-11-1827, d. 2-2-1896
 WHEATON: Charley, b. 6-15-1893, d. 9-9-1893, son of T.B. & N.R.

Chapter Four

Ganderville Cemetery

or

New Church

**NEW CHURCH OR GANDERVILLE,
CEMETERY, SUMMERS, ARKANSAS**

Read August 4, 1988. Approximately 400 identifiable burials were found, 42 of them being Kirk family. Also, 40 unidentified fieldstone markers, painted white.

Located from Summers, Ark., on highway 62. Go west 1/2 mile, turn south and go 3/4 mile to end of road. This cemetery, on the west bank of Ballard Creek, is beautiful and well kept. It impresses one as being a virtual fortress carved from the wilderness. It has a chain link fence surrounding the two acre plot, keeping the forest out. Two huge oak trees guard the entrance to the cemetery. The land was donated by D.C. Price. His wife, Catherine, died 6-27-1870 and was the first burial in Ganderville Cemetery.

ANGELL: Charles H., b. 1870, d. 1938, Father
ANGELL: Clara E., b. 1874, d. 1951, Mother,
wife of C.H.

ALEXANDER: John Robert, b. 2-4-1876, d. 11-19-1955

ALEXANDER: Polly, b. 12-23-1884, d. 5-5-1963,
wife of J.R.

ALEXANDER: Berlie Waters, b. 1-15-1906, d.
4-11-1933, wife of Gunter

ALEXANDER: Infant, b. 1933, son of R.G. &
Berlie

ALEXANDER: Opal Marie, b. 3-8-1913, d. 1-3-1917,
dau. J.R. & Polly

ALEXANDER: Henry D., b. 11-21-1909, d. 6-2-1911,
son of J.R. & Polly

ASH: Goldie Marie, b. 5-4-1911, d. 5-23-1929,
Mother

BALLARD: Eunice K., b. 6-18-1878, d. 8-24-1902,
dau. of C.J. & E.J.

BALLARD: Chas. L., b. 11-1-1846, d. 11-30-1925,
PVT, Co A, 6th Reg., Iowa Calvary

BALLARD: Eliza Jane, b. 1852, d. 1938, Mother

BARNES: John W., b. 7-25-1852, d. 12-20-1904

BARNES: Dr. M.L., b. 1-11-1843, d. 11-20-1922

BARNES: S.E., b. 8-21-1844, d. 11-16-1906

BEAN: Addie Pearl, b. 11-14-1898, d. 11-28-1933

BEEKS: Nancy Jane, b. 4-25-1899, d. 12-21-1930

BEESON: Laura Mona, d. 8-4-1913, dau. of C.F.
& M.E.

BEGLEY: Marshall E., b. 11-11-1934, d. 9-4-1937

BIBB: Frances Cordelia, b. 1898, d. 1930

BIBB: Wiley Vernon, b. 1875, d. 1957

BIBB: Lt. Troy M., b. 1918, d. 1942, WWII

BILLINGSLE: Elizabeth, d. 3-28-1877, age 70 y.,
4 m., 6 da. Wife of J., formerly J.A. Grayum

BONE: John J., b. 1878, d. 1953

BONE: Lila F., b. 1880, d. 1967, wife of J.J.

BROWN: Luna L., b. 11-11-1873, d. 3-27-1933,
Mother

BROWN: Chris C., b. 4-11-1884, d. 7-12-1948,
Father

BROWN: Infant, b. & d. 12-2-1909, dau. of C.C.
& L.L.

BURRIS: Harvey Joseph, b. 1-7-1960, d. 11-5-1962

CHADWELL: O'Lee, b. 1914, d. 1976

CHADWELL: Ora, b. 1920, M. 7-10-1938

CLARK: Homer, F., b. 1905, d. 1941

CLARK: George F., b. 1879, d. 1962

CLARK: Minnie N., b. 1881, d. 1962

CLARK: Herschel W., b. 1903, d. 1963

CLARK: M. Ellen, b. 1912, wife of H.W.

COPELAND: John D., b. 1892, d. 1953

COPELAND: Dovie M., b. 1904, d. 1961, wife of
J.D.

COPELAND: Carolyn S., b. 1945, d. 1952

DAVIS: Hazel C., b. 7-4-1921, d. 6-17-1970

DAVIDSON: Ira Guy, b. 8-10-1891, d. 8-31-1903,
son of R.E. & S.M.

DAY: Nellie M., b. 7-15-1897, d. 7-26-1959

DEVINE: Jack, b. 3-3-1891, d. 10-30-1957

DEVINE: Daisy, b. 9-20-1896

DILDINE: William Riley, b. 4-4-1859, d. 4-30-1936,
Father

DRAKE: Noah Fields, b. 3-9-1890, d. 10-3-1896,
son of F.M. & Flora

DRAKE: Martha, b. 5-19-1829, d. 6-26-1906,
Mother

- DRAKE: Wesley, b. 10-23-1818, d. 5-4-1907, Father
- DUNLAP: H.S., d. 1-29-1892, age 67 y., 2 da.
DUNLAP: Ellen L., d. 1-8-1892, age 58 y., 11 mo., 11 da., wife of H.S.
- EDMISTON: Thomas F., b. 1-13-1839, d. 3-4-1884
- ELDRIDGE: Marshall, b. 1869, d. 1936
- ELMS: E.O., b. 3-29-1832, d. 5-19-1892
- ELMS: Rebecca, b. 2-19-1856, d. 9-15-1929, wife of E.O.
- ELMS: Eddie, b. 1876, d. 1893, son of E.O. & R.
- ELMS: James G., b. 1893, d. 1894, son of H.C. & A.P.
- ELMS: Infant, no date, dau. of H.C. & A.P.
- ELMS: Henderson C., b. 7-6-1856, d. 11-6-1906
- ELMS: Aminta P., b. 7-2-1862, d. 5-23-1925
- ELMS: Lora May, b. 1888, d. 1956, wife of J.W.
- ELMS: John Wesley, b. 1882, d. 1966
- ELMS: Sarah Opal, b. 1918, d. 1925
- ELMS: Cora Myrtle, b. 1922, d. 1938
- ELMS: James Thomas, b. 1887, d. 1914
- ELMS: Henderson A., b. 1881, d. 1904
- ELMS: Sarah Ann, b. 1855, d. 1921
- ELMS: John W., b. 1853, d. 1902
- ELMS: Kate, b. 3-24-1874, d. 5-25-1926, Mother
- ELMS: J.R., b. 2-21-1866, d. 6-26-1925, Father
- ELMS: Ralph, b. 6-26-1910, d. 7-30-1910, son of J.R. & Kate
- ELMS: Katy, b. 3-2-1824, d. 9-9-1906
- ELMS: Eveline, b. 7-22-1833, d. 10-14-1894, wife of J.W.
- ELMS: Jones W., b. 2-20-1826, d. 4-18-1897
- ELMS: Mary E., b. 11-2-1851, d. 9-8-1911, dau. of J.W. & E.E.
- ELMS: Alta Z., b. 11-30-1854, d. 2-25-1919, dau. of J.W. & E.E.
- ELMS: Emily Lou Ada, b. 1871, d. 1943
- ELMS: Jones Thomas, b. 1863, d. 1961
- ELMS: Ollie Pearl, b. 4-11-1891, d. 3-21-1903
- ELMS: Robert J., b. 8-13-1887, d. 4-23-1959, "Uncle Bud"
- ELMS: Sarah Helen, b. 8-15-1876, d. 7-27-1904, Baby Sleeps with Mother
- ESTES: Bettie A., b. 4-16-1872
- ESTES: Steve D., b. 8-28-1868, d. 1-1-1943
- ESTES: Matilda, b. 1836, d. 1894, Mother
- ESTES: R.G., b. 1818, d. 1902, Father
- FAIRBANKS: Wilbert L., b. 1-26-1885, d. 10-31-1974
- FAIRBANKS: Kathryn, b. 5-7-1890, d. 1-9-1965, wife of W.L.
- FREEDLE: Nola, b. 2-24-1927, d. 11-17-1930
- FREEDLE: Crocke H., b. 1-30-1881, d. 3-2-1950, Father
- FREEDLE: Sadie A., b. 9-30-1885, d. 1-25-1975, Mother
- FREEDLE: Robert C., b. 4-22-1843, d. 8-5-1918
- FREEDLE: Emily T., b. 12-4-1848, d. 5-12-1924, wife of R.C.
- FREEDLE: Lenilla F., b. 9-16-1911
- FREEDLE: Robert C., b. 1-5-1911, d. 1-14-1987
- FUNKHOUSER: Albert H., b. 6-24-1874, d. 10-17-1901
- FUNKHOUSER: W.A., b. 7-6-1898, d. 12-9-1901, son of A.H. & N.L.
- GARDNER: Jake A., b. 12-18-1889, d. 1-10-1978
- GARDNER: Rosa F., b. 10-12-1891, wife of J.A.
- GARDNER: Cecil Akin, b. 1-24-1916, d. 11-19-1984, PVT, U.S. Army, WWII
- GARDNER: Susie, b. 1916, wife of C.
- GIBSON: Samuel, b. 1849, d. 1923
- GIBSON: Mary E. Barkley, b. 1848, d. 1919, wife of Samuel
- GIBSON: Harvey S., b. 9-21-1878, d. 5-15-1963
- GIBSON: Annie M., b. 2-26-1890, d. 5-8-1974
- GIBSON: Virginia, b. 7-23-1906, d. 8-4-1906, dau. of J.P. & T.
- GIBSON: John Poston, b. 1-17-1873, d. 1-2-1954
- GIBSON: Erie T., b. 8-25-1879, d. 11-23-1958
- GIBSON: Samuel H., b. 4-5-1913, d. 5-21-1961, Ark. PVT, Co. M, 121 Inf. WWII BS, M-PH
- GIBSON: Logan Harvey, b. 8-16-1915, d. 7-1-1975, PFC, U.S. Army, WWII
- GIBSON: Robert Hillary, b. 5-17-1892, d. 12-19-1970
- GIBSON: Iva M., b. 8-7-1894, d. 7-10-1977, wife of R.H.
- GREEN: Frank, b. 4-15-1874, d. 9-2-1903
- GREEN: Anna Price, b. 7-31-1845, d. 12-26-1912
- GREENLEE: Mary F., b. 2-8-1860, d. 1-22-1911, wife of D.C.
- GRISCOM: Henry, b. 10-14-1908, wife of C.D.
- GRISCOM: Cage D., b. 2-23-1904, d. 4-14-1981

- GRISCOM: Elizabeth, b. 2-17-1931, d. 2-18-1931
- GUY: Ira, b. 8-10-1891, d. 8-21-1903, son of R.E. & S.M.
- HALE: Troy F., b. 11-26-1906, d. 9-13-1983
- HALE: Baby, 2-12-1929
- HALE: Baby, 4-17-1930
- HALE: Violet, b. 1934, d. 1938
- HALE: Henry, b. 1910, d. 1951
- HALE: George E., b. 11-23-1874, d. 1-13-1932, Father
- HALE: Troy B. (Red), b. 11-26-1906, d. 2-15-1983, Father
- HALE: Melodese D., b. 11-13-1918, d. 8-20-1987, Mother
- HARDICK: George W., b. 10-2-1883, d. 9-17-1907
- HOLCOMB: Frances, b. 9-16-1903, d. 2-22-1983
- HOLT: James E. Jr., b. 1946, d. 1976
- HOLT: Shirley M., b. 1948, d. 1976
- HANCOCK: William Frank, b. 1904, d. 1963
- HANCOCK: Mandana Jane, b. 1863, d. 1950
- HANCOCK: William S., b. 1861, d. 1934
- HANCOCK: Ernest, b. 5-22-1890, d. 12-5-1918
- HANCOCK: James C., b. 9-30-1857, d. 10-29-1918
- ICENOGL: James Leroy, d. 4-11-1972, Inf. son of Timmy & Donna
- JARRETT: Clarence Byrd, b. 5-10-1915, d. 3-9-1980, Tech 4, U.S. Army, WWII
- JARRETT: Shirley A., b. 9-14-1917
- JARRETT: Roland L., b. 4-16-1886,
- JARRETT: Carrie A., b. 8-13-1885, d. 1-3-1958, m. 8-4-1907
- JARRETT: Lawrence E., b. 1908, d. 1937
- JARRETT: Wilburn A., b. 11-8-1909, d. 2-6-1935
- JARRETT: Iza F., b. 5-4-1916
- JARRETT: Raymond (Rainey), b. 12-12-1912, d. 11-7-1984
- JONES: Margie Emma, b. 12-20-1919, d. 7-18-1981
- JONES: Willie Ray, b. 6-11-1908, d. 6-22-1984
- JONES: James Herbert, b. 1-20-1891, d. 4-30-1961
- JONES: Elsie D., b. 3-30-1900, d. 8-6-1972
- JONES: Ona, b. 9-15-1920, d. 1-1-1954
- JONES: Violet Ann, b. 3-29-1924
- JONES: John Paul, b. 12-13-1906, d. 7-12-1986
- JONES: Dorothy E., b. 3-30-1939, d. 7-1-1956
- JONES: James W. b. 1-29-1926, d. 1-3-1987
- KELLAM: Isaac S., b. 2-12-1836, d. 2-1877
- KIRK: Earl, b. 11-6-1915, d. 6-21-1916
- KIRK: Alva, b. 9-27-1921, d. 9-25-1933
- KIRK: William D. (Bill) b. 12-20-1895, d. 10-15-1976
- KIRK: Laura May, b. 1-28-1897
- KIRK: Albert L., b. 6-11-1860, d. 6-22-1930
- KIRK: Martha J., b. 7-4-1868, d. 9-1-1941
- KIRK: Rosa H., b. 2-25-1897, d. 3-11-1973
- KIRK: Jasper E., b. 7-16-1917, d. 11-15-1954
- KIRK: Edgar E. b. 3-7-1919, d. 6-22-1960
- KIRK: John R. Jr., b. 3-23-1916, d. 2-19-1983
- KIRK: Ruth V., b. 6-6-1918, m. 5-4-1946
- KIRK: Robert L., b. 1890, d. 1974
- KIRK: Ruth B., b. 1896, d. 1976
- KIRK: Sam A., b. 1915, d. 1943, Lost in WWII
- KIRK: Annie Mae, b. 3-6-1929, d. 4-4-1929, dau. Mr. & Mrs. E.R.
- KIRK Leroy, b. 1-15-1928, d. 2-16-1928, son of Mr. & Mrs. E.R.
- KIRK: Ernest R., b. 3-11-1898, d. 4-2-1962
- KIRK: Clara B., b. 9-28-1899, d. 11-18-1982
- KIRK: Sidney Preston, b. 1867, d. 1948
- KIRK: Annie Elizabeth, b. 1869, d. 1946
- KIRK: Price Shannon, b. 1-22-1904, d. 10-3-1931
- KIRK: Eula, b. 1-11-1909, d. 6-14-1938, dau. of Mr. & Mrs. P.
- KIRK: Roy W., b. 8-22-1906, d. 10-23-1959
- KIRK: Logan Simmon, b. 4-6-1919, d. 1-2-1988 PVT, U.S. Army
- KIRK: D.C., d. 3-7-1890, age 39 y., 7 mo., 27 day.
- KIRK: Nancy C., b. 3-26-1855, d. 5-3-1937, wife of D.C.
- KIRK: Walter M., b. 1875, d. 1960
- KIRK: Chester A., b. 10-23-1914, d. 9-4-1960, Father
- KIRK: Charles W., b. 1-13-1892, d. 1-15-1970
- KIRK: Dovie B., b. 9-19-1883, d. 9-25-1972
- KIRK: Buena, b. 1-12-1877, d., 9-1879
- KIRK: Infant, d. 4-1885, dau. of J.H. & N.J., 2 day. old
- KIRK: Nancy, b. 7-23-1838, d. 3-26-1917
- KIRK: John H., b. 1-6-1834, d. 1-28-1900, husb. Nancy
- KIRK: Infnat, b. & D. 1-23-1924, son of Mr. & Mrs. R.L.
- KIRK: R.L. (Bob), b. 3-12-1882, d. 9-1-1960
- KIRK: Angie, b. 11-19-1883, d. 5-17-1965

KIRK: Lois Veleta, b. 1912, d. 1914
 KIRK: Etta Myrtle, b. 1879, d. 1963
 KIRK: Frank M., b. 1894, d. 1941
 KIRK: Flora, b. 1899
 KIRK: Jennie J., b. 3-7-1904, d. 4-24-1904
 KIRK: Logan Summers, b. 4-6-1919, d. 1-2-1988,
 PVT. U.S. Army

KYLE: Bernie Benton, b. 1912, d. 1979, Cal.,
 U.S. Army WWII

LANGLEY: P. Larry, b. 11-28-1943, d. 10-12-
 1985, SPC U.S. Army Vietnam
 LANGLEY: Dorothy D., b. 1-25-1950

LATHAM: Willis A., b. 1901, d. 1974

LEACH: George P., b. 6-27-1935, d. 8-26-1935
 LEACH: Henry C., b. 12-23-1895, d. 1-10-1965,
 Ark. PVT U.S. Army, WWI
 LEACH: Ola K., b. 9-7-1896

LITTLE: Nannie, b. 11-28-1891, d. 2-24-1925,
 wife of Holles

LITTLE: Holles, b. 10-3-1877, d. 5-27-1940

LITTLE: Maggie, b. 1867, d. 1964, Mother

LITTLE: B., b. 8-31-1907, d. 11-28-1925

LITTLE: Ambrose H., b. 12-18-1859, d. 6-10-
 1909

LITTLE: William R., b. 2-18-1890, d. 1-3-1963

LITTLE: Narcissis, b. 6-6-1893, d. 3-4-1983, age
 89

LITTLE: Infant, no date, dau. of Elmer & Tressa

LITTLE: Infant, no date, son of Elmer & Tressa

LITTLE: Sarah J., b. 12-2-1839, d. 5-4-1917, wife
 of A.H.

LITTLE: A.H., b. 4-22-1845, d. 4-3-1919

LITTLE: Antonia, b. 1-21-1879, d. 7-12-1879,
 dau. of A.H. & S.J.

LITTLE: Margaret, b. 4-27-1870, d. 3-5-1887,
 dau. of E.M. & S.E.

LITTLE: Ewen M., b. 6-5-1843, d. 1-12-1903

LITTLE: Sallie E., b. 12-3-1847, d. 9-6-1934

LITTLE: Thomas B., d. 5-5-1959, age 77 y., 9
 mo., 25 da.

LITTLE William C., b. 1901, d. 1968

LITTLE: Delcia Maxine, b. 11-18-1929, d. 11-19-
 1929, dau. of W.C. & Edith

LITTLE: J.W., b. 1-30-1926, d. 7-22-1926, son of
 W.C. & Edith

LITTLE Clyde, b. 9-9-1905, d. 12-12-1908

LITTLE: Elmer Creed, b. 9-1-1900, d. 3-26-1971

LITTLE: Mary Ellen, b. 2-4-1914

LITTLE: Elmer, b. 1-1-1902, d. 7-11-1968

LITTLE: Dora, b. 1879, d. 1972

LITTLE: Hugh Effie, b. 1-29-1873, d. 1-14-1941

LITTLE: Samuel R., b. 2-25-1836, d. 6-10-1908

LITTLE: Nancy E., b. 2-11-1855, d. 6-3-1936

LITTLE: W.R., b. 1-25-1872

LITTLE: Mary L., b. 9-1-1877, d. 9-3-1937

LITTLE: Elizabeth, d. 3-14-1890, age 65 y., 2
 mo., 18 da., wife of James

LITTLE: Elsie Delmo, d. 6-16-1877, age 7 y., 10
 mo., dau. of D.W. & O.B.

LOCKHART: Frank K., b. 1909

LOCKHART: Eva Ruth, b. 1914, d. 1958

LOCKHART: Kenneth R., b. 4-16-1914, d. 12-
 14-1971

LCOKHART: Alma C., b. 7-3-1920

LOCKHART: Mary E., b. & D., 1939

LUPER: Carol Joanne Martin, b. 8-7-1929, d. 12-
 4-1986

McCRATIC: Infant, 1-28-1976, son

MEACHAM: Francis Albert, b. 3-30-1893, d. 12-
 7-1971

MEACHAM: Ida Rowena, b. 1-31-1897, d. 5-25-
 1964

MITCHELL: W.R.N., b. 2-3-1832, d. 7-2-1907

MITCHELL: Artilla R., b. 11-10-1825, d. 12-18-
 1911

MONTGOMERY: Worthy J., b. 8-9-1887, d. 7-
 20-1958

MONTGOMERY: Roxie, b. 3-24-1887, m. 7-1-
 1913

NICHOLS: Emmitt W., b. 7-16-1917, d. 3-28-
 1983

NICHOLS: Frank D., b. 1875, d. 1944

NICHOLS: Mary E., b. 1883, d. 1950

NICHOLS: Sherman, b. 1871, d. 1950

NICHOLS: Ida, b. 5-31-1872, d. 6-22-1917

NICHOLS: Ralph S., b. 4-16-1900, d. 4-8-1904

NICHOLS: Trilby L., b. 12-5-1906, d. 2-6-1907,
 dau. of R.G. & N.J.

O'CONNOR: Michael J., b. 7-9-1883, d. 10-17-
 1970

OTT: Rev. Dr. Edwin F. b. 8-5-1863, d. 3-22-1948

PARKS: Clarence Ivan, b. 3-28-1895, d. 7-1-1987

PARKS: Mary Elsie, b. 5-2-1893, d. 6-22-1978, m.
 10-18-1914

- PARKER: Minerva J., b. 1-31-1856, d. 1-27-1913, wife of W.J.
 PARKER: W.J., b. 6-1-1841, d. 7-9-1929
- PETERSON: Sandra, b. 11-7-1955, d. 10-22-1983
- PERRY: Orville L., b. 1927, d. 1980
 PERRY: Faye West, b. 1938, d. 1965
 PERRY: Diane, b. 1958, d. 1965
 PERRY: Roy Gene, b. 1960, d. 1965
 PERRY: Janice, b. 1963, d. 1965
 PERRY: Leonard D., b. 6-29-1923, d. 1-19-1975, S/Sgt U.S. Army
- PRICE: D.C., d. 12-8-1891, age 77 y., 1 mo., 3 da.
 PRICE: Catherine, b. 10-10-1815, d. 6-27-1870, wife of D.C.
 PRICE: Sarah D., b. 2-1-1859, d. 11-12-1878, dau. of D.C. & Catherine
 Oldest burials
 PRICE: Sarah H. b. 1836, d. 1872, wife of D.C.
- PRINCE: Lizzie M., b. 1928, d. 1972
- SCOTT: Corville A., b. 1-16-1913
 SCOTT: Genevieve, b. 7-21-1921, d. 6-17-1985, m. 9-4-1946
 SCOTT: George D., b. 1886, d. 1968
 SCOTT: Maude E., b. 1892, d. 1971
 SCOTT: William, b. 3-27-1882, d. 9-8-1883, son of W.R.
 SCOTT: Rebecca, b. 11-19-1876, d. 7-30-1882, dau. of W.R. & R.M.
- SELF: Shirley Jean, b. 9-12-1936, d. 4-1-1937, dau. of Vearl & Maxine
- SHANNON: Artimisea E., b. 4-24-1824, d. 2-24-1915, wife of T.J.
 SHANNON: T.J., b. 7-15-1834, d. 7-20-1896
 SHANNON: William C. (Billy), b. 9-23-1867, d. 3-28-1940
 SHANNON: Georgia Ann, b. 8-15-1878, d. 5-15-1948
- SHAW: Leland A., b. 1904, Father
 SHAW: Grace V., b. 1901, d. 1974, Mother
 SHAW: Helen Irene, b. 7-16-1931
- SLATER: Mary L., b. 1857, d. 1910, Mother
- SMALLEY: Goldie, b. 10-23-1906, d. 1-11-1974
- SMITH: Cartha K., b. 8-1-1901, d. 1-4-1978
 SMITH: Vallie D., b. 2-18-1903, d. 4-27-1987
 SMITH: John C., b. 11-5-1889, d. 5-17-1965
 SMITH: Georgia M., b. 6-27-1889, d. 7-28-1967, m. 1-2-1911
 SMITH: E.T. (Babe), b. 2-21-1898, d. 4-3-1981
 SMITH: Dora Lee, b. 9-13-1899, d. 11-24-1972
 SMITH: Walter S., b. 1902, d. 1967
 SMITH: Mary Jane, b. 1917
- SMYTH: Ora, b. 1891, d. 1922
- SPAINHOWER: Hubert N., b. 3-27-1906, d. 4-17-1967 Ark. Tec 4 240 Field Arty. Bn. WWII
 SPAINHOWER: Jennie M., b. 10-25-1910, d. 10-19-1941
 SPAINHOWER: Bernie L., b. 4-18-1949
- SPEARS: Ann, b. 4-24-1814, d. 1-29-1879
- STONE: Leannah J., b. 2-4-1870, d. 3-29-1928
 STONE: William H., b. 7-16-1867, d. 9-13-1927
 STONE: Clifford William, b. 10-6-1924, d. 12-12-1924
 STONE: Ila May, b. 5-5-1898, d. 5-26-1925
- SUMMERS: William, b. 10-19-1891, d. 8-4-1947
 SUMMERS: John Franklin, b. 1849, d. 1926
 SUMMERS: Dena, b. 1878, d. 1941
 SUMMERS: Mae Dee, b. 1-14-1926, d. 7-18-1972
 SUMMERS: John W. (Dock), b. 6-15-1886, d. 6-5-1967
 SUMMERS: Infant, no date, son of J.F. & S.
 SUMMERS: Summie, b. 11-3-1863, d. 1-26-1894, wife of J.G.
- SWAGERTY: Joseph Arnold, b. 1906, d. 1934
 SWAGERTY: Daniel A., b. 1877, d. 1930
 SWAGERTY: Viola, b. 1876, d. 1933
- TEAGUE: John L., b. 10-17-1870, d. 6-23-1895
 TEAGUE: Logan L., b. 8-8-1825, d. 6-19-1892
- TENNANT: Thomas S., b. 1847, d. 1925, Father
 TENNANT: Talitha, b. 1849, d. 1931, Mother
 TENNANT: Mary E., b. 6-10-1881, d. 4-21-1959
 TENNANT: Wm. Henry, b. 7-25-1878, d. 1-20-1960
 TENNANT: Ralph A., b. 10-5-1903, d. 11-8-1906, son of J.A. & H.G.
 TENNANT: Hettie G., b. 6-13-1880, d. 8-30-1942
 TENNANT: John A., b. 1876, d. 1965
 TENNANT: Alice Magnolia, b. 11-8-1889, d. 10-20-1904, dau. T.S. & Tabatha

TENNANT: Mary Lizzie, b. 6-24-1884, d. 11-25-1924

TENNANT: Dexter, b. 1901, d.

TENNANT: Fred, b. 1893, d. 1960

THOMASON: Nancy, b. 11-22-1825, d. 2-3-1904, wife of J.D.

THOMASON: J.D., b. 9-17-1822, d. 7-14-1898

THOMASON: Sallie D., b. 1-21-1863, d. 10-18-1929

THOMASON: John F., b. 1853, d. 1932, Pa

THOMASON: Bettie E., b. 1855, d. 1932, Ma

THOMASON: Kate, b. 9-21-1889, d. 10-19-1889, inf. dau. J.R. & B.

THURMAN: Phillip Raymond, b. 7-15-1909, d. 10-23-1911, son of J.E. & M.

THURMAN: James Edgar, b. 1876, d. 1934

THURMAN: Margaret E., b. 1880, d. 1936

TOTTEN: Lester, b. 1912, d. 1931

TOTTEN: Homer E., b. 2-10-1864, d. 4-28-1946

TWEEDIE: Mary H., b. 4-16-1842, d. 2-27-1914

UNGER: James, b. 11-14-1890, d. 1-8-1933

VENABLE: Infant, d. 8-20-1860, son of Mr. & Mrs. Lacy B.

VENABLE: Infant, b. & d. 8-27-1893, son of J.D. & L.L.

VENABLE: F.M., b. 4-7-1878, d. 9-24-1905

VENABLE: Oma, b. 5-15-1882, d. 7-16-1907

VENABLE: Cartha, b. 4-2-1843, d. 1-19-1918, wife of R.B.

VENABLE: R.B., b. 3-5-1842, d. 1-30-1923

VENABLE: Harry, b. 6-20-1911, d. 11-8-1917, son of J.W. & V.R.

VENABLE: James Wiley, b. 1882, d. 1955

VENABLE: Virginia R., b. 1887, d. 1975

VENABLE: John W., b. 1-28-1897, d. 10-24-1976

VENABLE: Wilma H., b. 11-25-1894, d. 5-16-1969

VENABLE: Richard B., b. 2-26-1903, d. 12-9-1972

VENABLE: Carthal, d. 9-4-1898, dau. W.E. & N.

VENABLE: Mary E., b. 12-25-1877, d. 8-31-1967

VENABLE: J.D., b. 8-9-1868, d. 3-16-1906

VENABLE: Lacy B., b. 12-17-1922, d. 11-27-1984, Sgt. U.S. Army WWII

WASHBURN: Chester L., b. 1906, d. 1980

WASHBURN: Myrtle Clarissa, b. 12-5-1905, d. 7-17-1988

WASHINGTON: Sarah J., b. 12-27-1825, d. 12-26-1880, wife of C.C.

WASHINGTON: Charlie C., b. 8-5-1832, d. 12-29-1897

WASHINGTON: Isabella, b. 10-9-1853, d. 10-18-1930

WASHINGTON: Albert V., b. 1886, d. 1940

WASHINGTON: Edith V., b. 11-29-1986

WELLS: Audry M., b. 2-17-1892, d. 6-28-1979

WELLS: Lewis H., b. 9-12-1913, d. 5-21-1985

WELLS: J. Maxine, b. 7-19-1915

WEST: Noah I.A., b. 7-14-1863, d. 3-19-1947

WEST: Amanda R.E., b. 12-31-1861, d. 1-15-1943

WEST: Betty Sue, b. 1-1-1935, d. 2-3-1935

WEST: Geneva, b. 12-9-1926, d. 9-24-1936

WEST: Elmer, b. 1894, d. 1954, Father

WEST: Ruby Alma, b. 1894, d. 1985, Mother

WEST: George A., b. 1859, d. 1936, Father

WEST: Ida May, b. 1874, d. 1915, Mother

WEST: Emily, b. 1829, d. 1908

WEST: Infant, d. 1899, son of G.A. & Ida

WEST: Freddie Lee, b. 1897, d. 1899, son of G.A. & Ida

WEST: Pleasanter, b. 3-26-1821, d. 11-23-1863, Husb. of F.

WEST: Elizabeth, b. 7-1-1814, d. 2-14-1912, wife of N.R.

WEST: Marty Weldon, b. 12-12-1959, d. 7-10-1976, son of Jim & Linda

WEST: John Elry, b. 1894, d. 1956

WEST: Gladys, b. 1900, d. 1983

WEST: Leonard D., b. 6-29-1923, d. 1-19-1975, S/Sg. U.S. Army

WHITE: Tennessee, b. 1863, d. 1924, Mother

WHITE: Thomas Benten, b. 1859, d. 1923

WHITE: Martha Rebecca, b. 1886, d. 1957

WHITE: Odie Gertrude, b. 1886, d. 1888

WHITE: Infant, d. 4-18-1915, son of Ervin & Ruby

WHITE: Sloman, b. 1827, d. 1920

WHITE: Caroline, wife of Sloman

WHITE: M.A., b. 11-12-1860, d. 9-2-1892, wife of A.J.

WILLEY: Infant, b. & d. 3-4-1912, dau. of L.W. & S.D.

WILLEY: Della, b. 1875, d. 1953

WILLEY: Lincoln, b. 1867, d. 1931

WHITTENBURG: Mona Dec, b. 1875, d. 1939, wife of W.H.

WHITTENBRUG: W.H. (Bill), b. 1875, d. 1957
WHITTENBURG: Joe Nathan, b. 4-28-1905, d.
11-23-1977
WHITTENBURG: Allie M. Clark, b. 7-23-1908,
d. 8-5-1974
WHITTENBURG: Mabel A., 1938, only date
WHITTENBURG: I.N., b. 5-17-1846, d. 12-29-
1921
WHITTENBURG: Mary Jane, b. 8-20-1851, d. 2-
7-1931, Mother
WHITTENBURG: Clayton L., b. 11-21-1918, d.
10-18-1922

WILLIAMS: Clara E., b. 7-7-1919
WILLIAMS: Calvin J., b. 12-5-1919, d. 4-20-1984
WILSON: Pauline Drake, b. 1851, d. 7-29-1897,
wife of J.A.
45 y., 8 mo.
WOOD: Golia (Shorty), b. 1883, d. 1965
WORTHAM: Mary Elizabeth, b. 3-15-1860, d. 4-
27-1945

Chapter Five

Gibson Cemetery

GIBSON CEMETERY

17 MARKERS RECORDED MARCH 10,
1969
BY CINCINNATI E.H.C.

The Gibson Cemetery is located about one mile south of Old Union Cemetery on property once owned by the Gibson family. It is near the Gary Tunnell farm on Highway 59.

GIBSON: George, b. 1-6-1795, d. 2-27-1863

GIBSON: Barbara (McPhail), b. 7-17-1802, d. 7-30-1858

GIBSON: James, b. 1834, d. 8-31-1863, age 29 years, 2 mo., 5 days

GIBSON: Grizzie (Grecia Moore), b. 9-30-1830, d. 7-28-1890, wife of James Gibson

GIBSON: McPhail John, d. 11-7-1862, age 7 mo., 5 days, son of James and Grizzie Gibson

GIBSON: James Daniel, d. 6-19-1871, age 7 years, 7 mo., 5 days, son of James and Grizzie Gibson

GIBSON: James L., b. 10-28-1876, d. 8-10-1877, son of S. and M.E. Gibson

GIBSON: Patrick, b. 8-20-1842, d. 1-10-1844

GIBSON: John, b. 1824, d. 11-18-1864, age 40 years, 4 mo.

GIBSON: Virginia, b. 3-20-1824, d. 11-29-1900, wife of John Gibson

BURKETT: George W., b. 6-5-1846, d. 5-13-1938

BURKETT: Matilda A., b. 1850, d. 1-13-1889, age 38 years, 2 mo., 16 days

BURKETT: George, b. and d. 9-7-1881, son of G.W. and M.A. Burkett

BURKETT: Lizzie Kate, d. 7-13-1886, age 11 mo., 2 days, dau. of G.W. and M.A. Burkett

BURKETT: Bulah Irene, d. 9-26-1888, age 1 year, 3 mo., 8 days, dau. of G.W. and M.A. Burkett

BURKETT: James Ralph, b. 2-10-1888, d. 6-22-1916

BURKETT: Mamie, b. 9-20-1874, d. 8-10-1915



Photos by Gene Gibson

Chapter Six

Harrell Cemetery

HARRELL CEMETERY

RECORDED MARCH 4, 1969 BY CINCINNATI E.H.C.

The Harrell Cemetery is located about three or four miles north of Old Union Cemetery on the Creek Road. Turn right off of 59 Highway one-fourth mile north of the village of Cincinnati, Arkansas. There are 80 marked graves and 40 unmarked graves.

ALEXANDER: Mary, b. 5-18-1827, d. 1-29-1906
ALEXANDER: Sarah, b. 1849, d. 1897

BAKER: Nancy J., b. 4-9-1853, d. 10-29-1885

BOND: William T., b. 8-28-1828, d. 9-28-1908,
born in Tennessee

BOWMAN: Mallie V., b. 3-5-1876, d. 12-7-1905,
wife of J.C. Bowman

BRADY: Ica D., b. 12-18-1892, d. 11-16-1900
BRADY: R.A., b. 8-8-1844, d. 1-31-1901
BRADY: Wade H., b. 8-28-1886, d. 8-3-1899

BREADY: Susan C., b. 12-31-1849, d. 8-12-1879,
wife of R.A. Bready

BREADY: Sarah J.C., b. 7-7-1868, d. 8-20-1879,
dau. of R.A. and S.C. Bready

BREADY: Mary E., b. 9-3-1870, d. 10-13-1879,
dau. of R.A. and S.C. Bready

BREADY: John W.H., b. 7-16-1874, d. 10-21-1879,
son of R.A. & S.C. Bready

BREADY: Charles E., b. 9-14-1877, d. 9-11-1879,
son of R.A. & S.C. Bready

BREADY: Susan E., b. 3-7-1879, d. 9-4-1879,
dau. of R.A. and S.C. Bready

BREADY: Jennie, b. 10-18-1859, d. 8-12-1896,
wife of R.A. Bready

BREADY; Evert, b. 2-12-1895, d. 9-4-1895, son
of R.A. and Jennie Bready

BUCKAMAN: Helen Amanda, b. 7-1-1870, d. 7-18-1886,
wife of W.D. Buckaman

CAMPBELL: A.H., b. 1860, d. 1935

CAMPBELL: Ella, b. 1879, d. 1911, wife of A.H.
Campbell

CAPRON: James M., b. 1866, d. 1941

CAPRON: Mattie E., b. 10-1-1901, d. 1-16-1927

CARPENTER: John A., b. 9-14-1849, d. 12-12-1908

COOPER: J.W., b. 11-18-1824, d. 6-29-1895

COOPER: Bedford F., b. 1867, d. 1-7-1888, age
20 years, 5 mo., 12 days, son of J.W. and E.F.
Cooper

COOPER: Betty M., b. 7-15-1866, d. 5-11-1893,
dau. of J.W. and E.F. Cooper

COOPER: Agnes G., b. 8-28-1885, d. 2-14-1894,
dau. of J.W. and E.F. Cooper

COOPER: W.T., b. 1849, d. 2-28-1890, age 40
years, 4 mo., 19 days

COOPER: Sarah, b. 1844, d. 2-17-1891, age 47
years

DINST: Oliver, b. 12-12-1866, d. 11-19-1874, only
child of J.A. and C.E. Dinst

EIDSON: Franklin J., b. 1-31-1827, d. 12-20-1876

EIDSON: Mary J., b. 5-5-1827, d. 1-20-1892, born
in Worth Co. North Carolina, wife of F.J. Eid-
son, later J.W. Anderson

GIBSON: William, b. 11-5-1826, d. 5-10-1865

GIBSON: Eliza, b. 11-25-1827, d. 11-7-1879, wife
of William Gibson

HAMMONS: Eliza J., b. 7-9-1869, d. 9-19-1889,
dau. of F.M. and Catherine

HARRELL: Joel, b. 1801, d. 2-11-1863, age 61
years, 9 mo., 27 days

HARRELL: Elizabeth H., b. 3-6-1805, d. 12-12-1879,
wife of Joel Harrell

HARRELL: Lula E., b. 11-18-1868, d. 9-26-1869,
dau. of T. and L. Harrell

HARRELL: Thomas, J., b. 11-3-1875, d. 2-23-1879,
son of T. and L. Harrell

HARRELL: Sarah A., b. 1-21-1842, d. 2-20-1873,
wife of John Harrell

HARRELL: Mattie E., b. 1-2-1873, d. 9-23-1873,
dau. of John and Sarah Harrell

HART: Edna, b. 5-11-1876, d. 2-22-1917, wife of
B.F. Hart

HART: Carl G., b. 6-1-1912, d. 9-1912, son of
B.F. and Edna Hart

HARTMAN: E.W., no dates, Co. D. 3rd PA Pro.
Cav.

HEDGES, Columbus, b. 1-22-1874, d. 7-15-1897

HILL; Ollie Roy, b. 6-18-1895, d. 11-22-1896

HARRELL CEMETERY

RECORDED MARCH 4, 1969 BY CINCINNATI E.H.C.

The Harrell Cemetery is located about three or four miles north of Old Union Cemetery on the Creek Road. Turn right off of 59 Highway one-fourth mile north of the village of Cincinnati, Arkansas. There are 80 marked graves and 40 unmarked graves.

ALEXANDER: Mary, b. 5-18-1827, d. 1-29-1906
 ALEXANDER: Sarah, b. 1849, d. 1897

BAKER: Nancy J., b. 4-9-1853, d. 10-29-1885

BOND: William T., b. 8-28-1828, d. 9-28-1908,
 born in Tennessee

BOWMAN: Mallie V., b. 3-5-1876, d. 12-7-1905,
 wife of J.C. Bowman

BRADY: Ica D., b. 12-18-1892, d. 11-16-1900
 BRADY: R.A., b. 8-8-1844, d. 1-31-1901
 BRADY: Wade H., b. 8-28-1886, d. 8-3-1899

BREADY: Susan C., b. 12-31-1849, d. 8-12-1879,
 wife of R.A. Bready

BREADY: Sarah J.C., b. 7-7-1868, d. 8-20-1879,
 dau. of R.A. and S.C. Bready

BREADY: Mary E., b. 9-3-1870, d. 10-13-1879,
 dau. of R.A. and S.C. Bready

BREADY: John W.H., b. 7-16-1874, d. 10-21-1879,
 son of R.A. & S.C. Bready

BREADY: Charles E., b. 9-14-1877, d. 9-11-1879,
 son of R.A. & S.C. Bready

BREADY: Susan E., b. 3-7-1879, d. 9-4-1879,
 dau. of R.A. and S.C. Bready

BREADY: Jennie, b. 10-18-1859, d. 8-12-1896,
 wife of R.A. Bready

BREADY; Evert, b. 2-12-1895, d. 9-4-1895, son
 of R.A. and Jennie Bready

BUCKAMAN: Helen Amanda, b. 7-1-1870, d. 7-18-1886,
 wife of W.D. Buckaman

CAMPBELL: A.H., b. 1860, d. 1935
 CAMPBELL: Ella, b. 1879, d. 1911, wife of A.H.
 Campbell

CAPRON: James M., b. 1866, d. 1941
 CAPRON: Mattie E., b. 10-1-1901, d. 1-16-1927

CARPENTER: John A., b. 9-14-1849, d. 12-12-1908

COOPER: J.W., b. 11-18-1824, d. 6-29-1895
 COOPER: Bedeford F., b. 1867, d. 1-7-1888, age
 20 years, 5 mo., 12 days, son of J.W. and E.F.
 Cooper

COOPER: Betty M., b. 7-15-1866, d. 5-11-1893,
 dau. of J.W. and E.F. Cooper

COOPER: Agnes G., b. 8-28-1885, d. 2-14-1894,
 dau. of J.W. and E.F. Cooper

COOPER: W.T., b. 1849, d. 2-28-1890, age 40
 years, 4 mo., 19 days

COOPER: Sarah, b. 1844, d. 2-17-1891, age 47
 years

DINST: Oliver, b. 12-12-1866, d. 11-19-1874, only
 child of J.A. and C.E. Dinst

EIDSON: Franklin J., b. 1-31-1827, d. 12-20-1876

EIDSON: Mary J., b. 5-5-1827, d. 1-20-1892, born
 in Worth Co. North Carolina, wife of F.J. Eid-
 son, later J.W. Anderson

GIBSON: William, b. 11-5-1826, d. 5-10-1865
 GIBSON: Eliza, b. 11-25-1827, d. 11-7-1879, wife
 of William Gibson

HAMMONS: Eliza J., b. 7-9-1869, d. 9-19-1889,
 dau. of F.M. and Catherine

HARRELL: Joel, b. 1801, d. 2-11-1863, age 61
 years, 9 mo., 27 days

HARRELL: Elizabeth H., b. 3-6-1805, d. 12-12-1879,
 wife of Joel Harrell

HARRELL: Lula E., b. 11-18-1868, d. 9-26-1869,
 dau. of T. and L. Harrell

HARRELL: Thomas, J., b. 11-3-1875, d. 2-23-1879,
 son of T. and L. Harrell

HARRELL: Sarah A., b. 1-21-1842, d. 2-20-1873,
 wife of John Harrell

HARRELL: Mattie E., b. 1-2-1873, d. 9-23-1873,
 dau. of John and Sarah Harrell

HART: Edna, b. 5-11-1876, d. 2-22-1917, wife of
 B.F. Hart

HART: Carl G., b. 6-1-1912, d. 9-1912, son of
 B.F. and Edna Hart

HARTMAN: E.W., no dates, Co. D. 3rd PA Pro.
 Cav.

HEDGES, Columbus, b. 1-22-1874, d. 7-15-1897

HILL; Ollie Roy, b. 6-18-1895, d. 11-22-1896

LARRABEE: Alex G., b. 3-31-1886, d. 5-14-1887, son of G.G. & Fannie M. Larrabee
 LARRABEE: Eugene S., b. 11-23-1887, d. 12-3-1888, son of G.G. & F.M. Larrabee

NARRAMORE: John W., 1865, no other date
 NARRAMORE: Minnie J., b. 8-20-1872, d. 8-21-1924

NOAKES: Annie M., b. 1-20-1841, d. 11-11-1919
 NOAKES: James, b. 6-15-1837, d. 11-24-1879
 NOAKES: Nellie, b. 7-2-1874, d. 10-8-1875, dau. of J. & A.M. Noakes
 NOAKES: Harvey, b. 3-2-1871, d. 8-16-1886
 NOAKES: Albert, b. 3-19-1869, d. 10-14-1880
 NOAKES, Rosa, b. 4-16-1880, d. 12-4-1901, wife of Charles Noakes

PARKER: A. and son, d. 1807, no other date

PONDER: Mary L., b. 6-17-1883, d. 10-8-1884

ROLLER: Sylvinus, b. 4-7-1850, d. 10-19-1926

RUSSELL: Ellen, d. 4-19-1898, wife of J.D. Russell

SIMMONS: C.A., b. 3-19-1831, d. 6-20-1909
 SIMMONS: P.M., b. 8-3-1831, d. 2-24-1907 wife of C.A. Simmons
 SIMMONS: M.E., b. 2-14-1862, d. 5-16-1890, dau. of C.A. & P.M. Simmons

SMITH: James, b. 3-2-1800, d. 11-2-1887, Pioneer
 SMITH: Rebecca, b. 1-12-1803, Stone burned
 SMITH: Josie, 12-22-1869, no other date
 SMITH: Nancy C., b. 1856, d. 1937
 SMITH: Nancy M., b. 8-11-1886, d. 6-17-1901, wife of William H. Smith
 SMITH: Reuben, b. 1857, d. 1909
 SMITH: Warnie, b. 10-10-1869, d. 5-20-1934

SPENCER: William M., b. 2-13-1812, d. 1-1-1886
 SPENCER: Minnie, 1-1-1881, age 86 years, wife of William M. Spencer

SPRING: Nicholas A., b. 5-25-1825, d. 4-21-1910
 SPRING: Nancy, b. 3-13-1825, d. 14-14-1884

SPURGIN: Rachel, 10-11-1885, age 84 years

TUCKER: Wyler A., b. 10-15-1832, d. 8-18-1908
 TUCKER: Manerva, b. 5-15-1849, d. 3-18-1907, wife of Wyler A. Tucker

VANDEVER: Charles M., b. 3-4-1880, d. 10-16-1881, son of James and Nancy

WILKINSON: Elizabeth, b. 5-17-1829, d. 4-7-1883, wife of A. Wilkinson

WILKERSON: Jimmie W., b. 1-10-1897, d. 9-19-1897, son of G. and Emma J.

WILLIAMSON: Erven, no dates
 WILLIAMSON: Jeremiah, d. 11-1933, age 78 years, 8 mo., 20 days

RAPTURE IN COLOR

*I know that I shall never see
One more elegantly dressed than a tree
At the right time of nature's call
The leaves change color before they fall
We took a ride to view this sight
The sensuous hues were always right
There was green, red and leaves of gold
All blending together in color so bold
God's paint brush was seen in the hues
Rapture in color for all to view.*

Jaunita Wilson

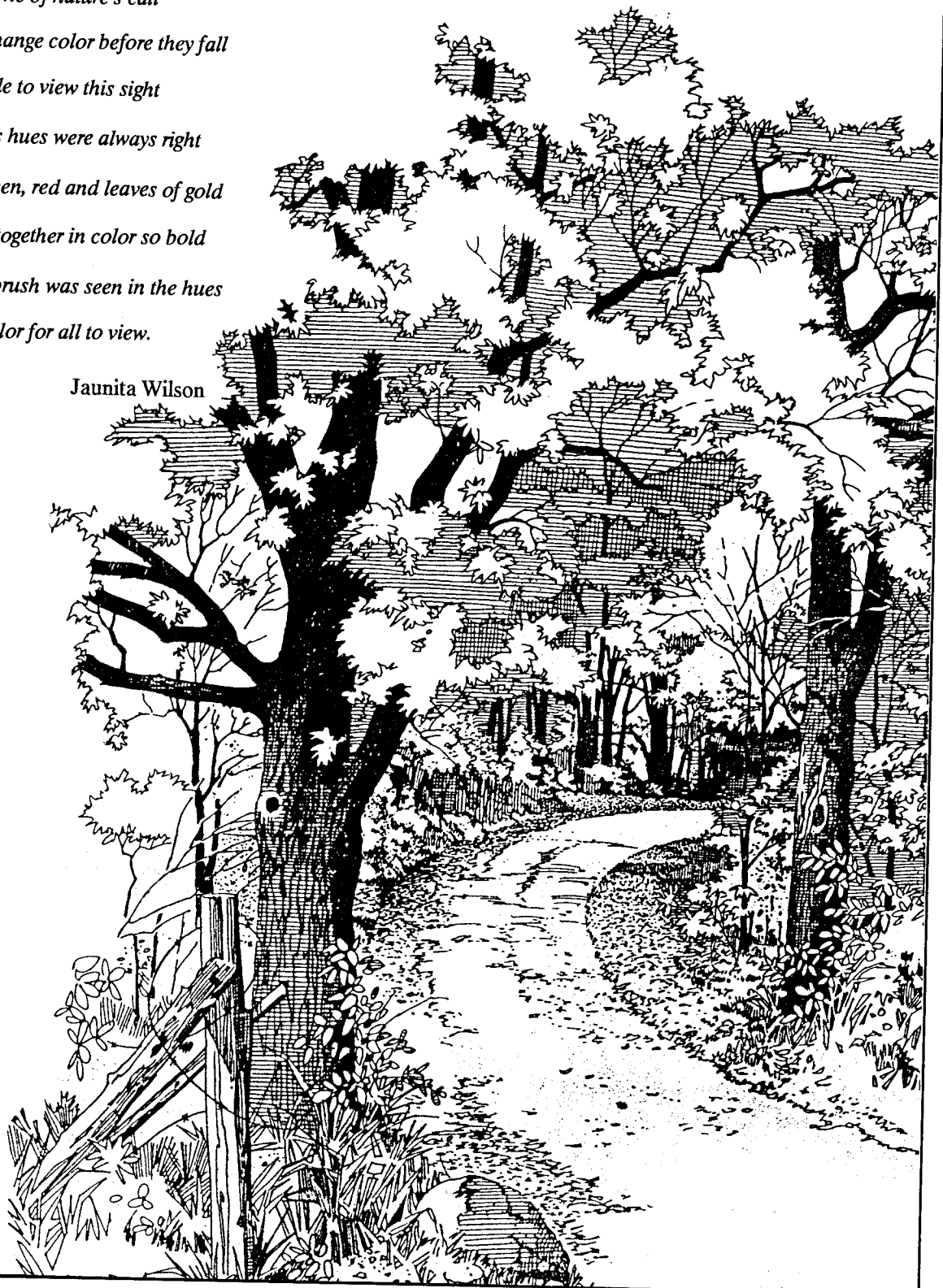

Chapter Seven

Norwood/Trident Cemetery

NORWOOD - TRIDENT CEMETERY

RECORDED MARCH 18, 1969 BY CIN-
CINNATI E.H.C.

This well-kept cemetery has a beautiful loca-
tion. It is a corner lot beside the Norwood
Church next to Ark. highway 244. There are 167
identifiable burials. The oldest burial found was
William Godard, infant son of K.R. and E.A.,
born and died 1851. Most of the other burials
were of this century.

BALES: Millie, b. 1885, d. 1979

BALES: Tom, b. 1894, d. 1948

BECK: Rena (Ingram), b. 1-28-1883, d. 8-13-
1912, wife of W.E.

BISHOP: Donald, b. 11-14-1910, d. 9-15-1961

BISHOP: Edna P., b. 1912, d. 1974

BROWN: Ella May, 6-6-1914, no other date

CANTREL: Alva L., b. 1879, d. 1956

CANTREL: Ed, b. 1881, d. 1964

CANTREL: Edna, b. 1886, d. 1975

CANTREL: Emily Virginia, b. 1859, d. 1938

CANTREL: James, b. 1854, d. 1928

CANTREL: James J., b. 1887, d. 1961, Mason

CANTREL: George L., b. 1915, d. 1965

CANTREL: Hazel L., b. 1921, no other date

CANTREL: Mary D., b. 1893, d. 1985

CANTREL: Oscar K., b. 4-11-1920, d. 1-28-1970,
Ark. PFC U.S. Army, WWII BSM

CAPPLEMAN: Ola (Wright), b. 1-29-1892, d. 3-
22-1917, wife of C.C.

CARNEY: Mary C., b. 1840, d. 1907

CAWTHON: John, b. 2-28-1856, d. 1-14-1923

CAWTHON: Virginia, b. 1-6-1863, d. 1-13-1937

CHILDS: Arthana (Ingram), b. 10-3-1910, d. 8-
21-1953, wife of W.T. Childs

COLLINS: Addie, b. 1862, d. 1944, Mother

COLLINS: David, b. 1860, d. 1939, Father

COLLINS: Earl, b. 1896, d. 1964, Pvt. N.G. Co.,
57 Inf., Arkansas

COLLINS: Elizabeth, b. 1902, d. 19--

COLLINS: Floyd, b. 8-16-1901, d. 8-8-1973, m. 2-
3-1924

COLLINS: Ollie D., b. 11-8-1906, no other date

COLLINS: Floyd C., b. 12-19-1939, d. 1-20-1940

COLLINS: Raymond, b. 6-10-1932, d. 4-21-1933

COLLINS: Leroy, b. 12-27-1929, d. 10-19-1987

COLLINS: Jimmie Jo, b. 7-25-1929, no other
date

CURTIS: Artie Wright, b. 12-3-1893, d. 12-7-
1983

DAUGHERTY: Lucille, b. 1913, d. 1934

ELLIOT: Annie, 4-5-1864, no other date

ELLIOT: J.B., b. 8-25-1851, d. 7-12-1908

ELLIOT: Andrew J., b. 1853, d. 1931

ELLIOT: Thomas, b. 3-16-1812, d. 8-16-1885

ELLIOT: Mary J., b. 9-16-1828, d. 8-8-1902, wife
of Thomas Elliot

ELLIOT: William, b. 1887, d. 1973

ENGLAND: Allie, b. 2-28-1865, d. 5-21-1945,
wife of G.B.

ENGLAND: Edward, b. 1819, d. 1891, age 72
years

ENGLAND: G.B., b. 3-9-1858, d. 12-11-1922

ENGLAND: Infant, b. 3-8-1882, d. 5-9-1882, son
of G. & A. England

ENGLAND: Infant, b. and d. 9-28-1884, dau. of
G. and A. England

FUSSELMAN: Clyde, b. 12-25-1902, d. 8-29-1986

FUSSELMAN: Irene M., b. 12-7-1905, no other
date

FUSSELMAN: Reta, b. 1902, d. 1983

GARRETT: James S., b. 1883, d. 1973

GARRETT: Lucy Belle, b. 1874, d. 1947

GARRETT: Elizabeth J., b. 1-7-1855, d. 2-11-
1917, wife of Samuel

GODARD: Elizabeth A., b. 12-13-1839, d. 8-16-
1881

GODARD: King R., b. 1833, d. 1902, b. Morgan
Co. Tenn.

GODARD: William, b. 6-29-1851, d. 8-11-1851,
son of R.R. and E.A. Godard

GRIGGS: John L., b. 8-10-1861, d. 12-2-1904

GRIGGS: Nancy M., b. 3-17-1834, d. 6-21-1909

GRIGGS: William P., b. 4-1-1834, d. 7-16-1888

HULL: T.F., dau. of Jon Hull, b. 1-7-1869, d. 2-
19-1888

HULL: Nettie, b. 2-8-1887, d. 1-9-1888, dau. of J.
and J.A. Hull

HULL: Infant, no date, son of J. and J.A. Hull

HULL: J.A., b. 6-25-1860, d. 12-9-1888, wife of
Jon Hull

- HUMPHREY: Philo, b. 1-3-1905, no other date
 HUMPHREY: Anna Marie, b. 4-11-1911, d. 8-5-1986
- HUNTON: Sarah E., b. 12-25-1866, d. 10-22-1889, wife of J.W. Hunton
- INGRAM: Green, b. 1872, no other date
 INGRAM: Charles, b. 1-29-1881, d. 2-18-1950, Father
 INGRAM: Mary, b. 9-16-1884, d. 8-3-1972, Mother
 INGRAM: G.D., b. 7-12-1889, d. 5-31-1922
 INGRAM: Jane, b. 1857, d. 1926
 INGRAM: Jacob, b. 1853, d. 1904
 INGRAM: Infant, b. and d. 2-10-1886, dau. of J. and L.J. Ingram
 INGRAM: Samantha E., b. 9-1-1854, d. 5-1-1906, wife of Thomas Ingram
 INGRAM: Samuel R., b. 11-18-1883, d. 8-23-1884, son of J. and S.E. Ingram
 INGRAM: Thomas, b. 9-10-1849, d. 4-23-1919
 INGRAM: Shelby D., b. 2-14-1910, no other date
 INGRAM: Ethel E., b. 3-1-1911, d. 3-10-1986
 INGRAM: William Albert, b. 1874, d. 1960
 INGRAM: Margaret May, b. 1879, d. 1966
 INGRAM: Mary A., b. 1-19-1887, d. 4-7-1961
 INGRAM: Pleas D., b. 8-4-1885, d. 12-3-1933
 INGRAM: Twins of Albert and Margaret Ingram
 Pleasy Gene, b. 6-8-1904, d. 6-15-1904
 Bruce Green, b. 6-8-1904, d. 6-29-1904
- JORDON: Rachel M., b. 1836, d. 1883, sister of N.M. Griggs
- KIRKLAND: J.P., b. 4-22-1826, d. 2-13-1912
- LACY: Evalin, b. 10-16-1849, d. 5-22-1924
- LAW: Clifford J., b. 1907, d. 1976
 LAW: Mildred M. Cantrel, b. 1913, no other date
- LEWIS: Abraham P., b. 11-5-1850, d. 4-9-1937
 LEWIS: Aaron P., b. 11-5-1850, d. 12-21-1875
 LEWIS: Cordie B., b. 9-25-1893, d. 1-19-1930, vet WWI
 LEWIS: Dora, b. 2-18-1873, d. 8-26-1917, wife of A.P. Lewis
 LEWIS: M.M., b. 11-25-1851, d. 2-29-1908
 LEWIS: Bert O., b. 1-19-1907, d. 10-16-1977
 LEWIS: Perry D., b. 5-13-1900, d. 7-8-1974
 LEWIS: Sallie E., b. 7-31-1897, d. 5-24-1974
- MARSHALL: Charley A., b. 7-28-1888, d. 11-9-1907
 MARSHALL: James H., b. 1-24-1845, d. 1-20-1923
 MARSHALL: Eliza T., b. 8-5-1853, d. 12-9-1888, wife of J.H. Marshall
- MILLER: Pearl (Wright), b. 10-14-1890, d. 4-12-1980
- MORROW: S. Alice, b. 1876, d. 1960
 MORROW: William L., b. 1868, d. 1953
 MORROW: Joseph A., b. 12-21-1911, no other date
 MORROW: Freda E., b. 3-6-1919, d. 2-20-1980
 MORROW: Jason Leif, b. 10-24-1982, d. 2-4-1983
 MORROW: Loren, b. 2-17-1923, d. 4-19-1987
 MORROW: Betty A., no dates
 MORROW: Zack F., b. 1898, d. 1973
- NELSON: Vida Fay, b. 2-17-1898, d. 1-17-1899, dau. of W.R. and M.L. Nelson
- PARKER: Chester, b. 4-24-1905, d. 12-10-1959, Tx. Pvt., U.S. Army, WWII
- PHARR: Edna, d. Oct. 1974, age 61 years, 9 mo.
- PIPER: Charles, b. 10-5-1958, d. 10-6-1958
- RANDOLPH: Cynthia F., b. 4-12-1863, d. 9-5-1948
 RANDOLPH: John F., b. 11-4-1848, d. 5-13-1900, F. & AM
 RANDOLPH: Walter S., b. 7-9-1865, d. 4-4-1939
 RANDOLPH: Walter, b. 1889, d. 1950
 RANDOLPH: Infant, no date, son of Bedford Randolph
 RANDOLPH: Infant, no date, son of Walter Randolph
 RANDOLPH: Infant, no date, dau. of Walter Randolph
- REED: George N. b. 1873, d. 1952
 REED: Stella R., b. 1880, d. 1950
- REESE: Caleb E., b. 6-30-1814, d. 10-12-1895
 REESE: Sarah B., b. 2-18-1826, d. 1-12-1896, wife of C.E. Reese
- RUTHERFORD: Uncle Lewis, b. 1854, d. 1936
 RUTHERFORD: Aunt Jennie, b. 1858, d. 1938

- RUTHERFORD: Joseph R., b. 2-24-1826, d. 9-7-1904
 RUTHERFORD: Tennessee P., b. 10-4-1844, d. 2-24-1914, wife of Joseph R.
 RUTHERFORD: Margie E., b. 1-9-1898, d. 7-14-1899
 RUTHERFORD: David A., b. 3-7-1878, d. 10-22-1887, son of A.P. & M.A.
- SHEFFIELD: G.W., b. 10-11-1844, d. 5-30-1913
 SHEFFIELD: Francis, b. 1849, d. 11-24-1891
- STRAHL: Elmer, b. 1907, d. 1968
- TAYLOR: Elsie M., b. 9-23-1908, d. 6-11-1958, wife of Everett A. Taylor
- THOMASON: Boyd C., b. 1910, d. 1947
 THOMASON: Edith, b. 1908, no other date
 THOMASON: Dennis, b. 7-26-1915, no other date
 THOMASON: M. Elvena, b. 3-8-1916, no other date
 THOMASON: George G., b. 1888, d. 1941
 THOMASON: Grace E., b. 1891 d. 1981
 THOMASON: Gibson E., b. 1921, d. 11-25-1944, age 23 years, 2 mo., 13 days, died Rhur Pocket, WWII
 THOMASON: Gerald Z., b. 1914, d. 1944
 THOMASON: Eula, b. 1913, d. 1970
 THOMASON: John F., b. 1886, d. 1956
 THOMASON: J.T., b. 5-9-1917, d. 9-7-1946
 THOMASON: Simmie Lee, b. 1886, d. 1968
 THOMASON: Simmie L., b. 12-23-1868, d. 6-4-1924
 THOMASON: Howard Z., b. 4-1-1920, d. 11-20-1986
 THOMASON: Ruby T., b. 2-24-1916, d. 6-29-1986
 THOMASON: Zackie D., b. 9-9-1938, d. 11-11-1986
 THOMASON: Joan, b. 11-10-1938, m. 9-14-1956, no other date
 THOMASON: Zack M., b. 5-1-1856, d. 11-19-1931
- THURMAN: Brenda Kay, b. 1-26-1961, d. 6-29-1964, dau. of Jessie and Clint
- WARDLOW: Thomas, no date, 128 Ind. Inf. Co. B
- WHITTINGHILL: James B., b. 1-30-1881, d. 9-21-1958
 WHITTINGHILL: Allie, b. 5-15-1892, d. 5-22-1954, wife of J.B. Whittinghill
- WILLIAMSON: Gid L., b. 9-10-1910, d. 12-11-1965
 WILLIAMSON: Pearl Edna, b. 12-24-1910, no other date
 WILLIAMSON: Carl E., b. 1946, d. 1982
 WILLIAMSON: Glenn, b. 4-29-1916, d. 10-19-1978
- WINGFIELD: Maggie, b. 12-9-1892, d. 9-21-1899, dau. of J.H. & Sarah Wingfield
- WRIGHT: Barbary, b. 5-20-1832, d. 2-18-1892, wife of I.M.
 WRIGHT: Denver, no date, son of Allen and Ruth Wright
 WRIGHT: Ephriam L., b. 8-16-1860, d. 11-8-1906
 WRIGHT: Ella M., b. 4-17-1867, d. 3-11-1934, wife of E.L. Wright
 WRIGHT: Infant, 9-28-1903, son of E.L. and E.M. Wright
 WRIGHT: Henry W., b. 6-30-1857, d. 3-19-1943
 WRIGHT: Lenora, b. 11-6-1857, d. 6-2-1950
 WRIGHT: I.M., b. 2-7-1826, d. 4-16-1901
 WRIGHT: Joseph Isom, b. 10-15-1881, d. 6-29-1884, son of W.H. and Lenora
 WRIGHT: Latham E., b. 1894, d. 1968

Chapter Eight

Peden Cemetery

Rock Springs Cemetery

Rhea Cemetery

Smith Cemetery

Peden Cemetery

RECORDED MARCH 7, 1969, CINCINNATI E.H.C.

The Peden Cemetery is one mile west of the Cincinnati Store.

GIBSON: Minnie, b. 1866, d. 1921

HARRIS: John P., b. 3-4-1842, d. 9-10-1927

PEDEN: Benjamin, b. 10-26-1804, d. 12-6-1885

PEDEN: Malinda, b. 9-20-1812, d. 11-6-1893, wife of Benjamin

PEDEN: S.H., b. 10-13-1835, d. 5-17-1908

PEDEN: Wife of Samuel H., 11-26-1837, no other date

SEAY: Child, b. 2-12-1906, d. 10-21-1907, son of Ja. and Ora Seay

WATTS: W.C., b. 12-12-1837, d. 12-14-1904

WATTS: A.F., b. 6-29-1839, d. 6-4-1894, wife of W.C. Watts

Rock Springs Cemetery

RECORDED MARCH 7, 1969 BY CINCINNATI E.H.C.

Rock Springs Cemetery is located seven miles north of Lincoln, Arkansas, on the Jackson Highway. There are three markers and four unidentified markers.

JORDON: Nannie, b. 1849, d. 1894

OVERTON: J.B., no date, Co. 1, 124 Inf. Illinois

OVERTON: H.E., b. 1-15-1841, d. 7-1901, wife

Rhea Cemetery

Early settlers that came to Cincinnati and then moved on to Rhea and buried there.

BUNNELL: Clem Clayton, b. 1883, d. 1962, brother Granger Bunnell

BUNNELL: Fannie Lee Armstrong, b. 1885, d. 1961

COX: Mary E. Powell, b. 1832, d. 1882, wife of John Cox

Came 1856 Early merchant to Tanyard in Cincinnati 1862

POWELL: Dr. Samuel, b. 1810, d. 1898, Doctor in Cincinnati beginning about 1860

POWELL: Sarah Burns, b. 1811, d. 1904, wife of Dr. Samuel

POWELL: Joseph D., b. 1839, d. 1909, son of Dr. Samuel

POWELL: Margaret C., b. 1845, d. 1923, wife of Joseph

RHEA: Wm. H., b. 1825, d. 1884, merchant Cincinnati 1849

RHEA: Elizabeth Powell, b. 1836, d. 1929, wife of Wm. H.

RHEA: Robert J., b. 1861, d. 1913, son of Wm. H., late 1800 merchant in Cincinnati

Smith Cemetery

RECORDED MARCH 7, 1969, CINCINNATI E.H.C.

Smith Cemetery is located on the Old Bill McMahon farm three and one-half miles north of Cincinnati, Arkansas. Turn right off of Highway 59, one mile north of Cincinnati, Arkansas. There are two markers and 12 unidentified sandstone markers.

ODLE: John, no date, Co. F. 1, Ark. Inf.

VANWINKLE: Clifford, b. 3-16-1876, d. 3-24-1903

Chapter Nine

Weddington Cemetery

WEDDINGTON CEMETERY

This well kept cemetery, approximately 7-1/2 acres, is located south of Hwy. 16, near the Weddington community. Both were named for one of the early families who settled there.

William (Bill) Weddington came into the area near 1828. His young daughter, Mary, born 1828, died 1842 is the first known burial in the cemetery. The Baptist church beside the cemetery was first organized in 1871. Many changes have been made since then.

The arch above the cemetery gateway reads, 1842-1942, commemorating 100 years at that time. Hundreds of sandstone markers are in this cemetery with no way of identifying who was buried there. There are approximately 1,000 identifiable burials at this time.

ABBOT: Mary I., b. 3-24-1849, d. 2-8-1936

ANGLIN: J.K., b. 1-21-1851, d. 6-17-1922, Mason

ANGLIN: Laura J., b. 8-25-1845, d. 7-17-1890

ANGLIN: Dora, b. 6-3-1866, d. 3-6-1899, wife of J.K.

ANGLIN: Roy D., b. 1908, d. 1971

ANGLIN: Lola E., b. 1912, no other date

ANGLIN: Thomas M., b. 1891, d. 1964

ANGLIN: Alice B., b. 1889, d. 1978

ANGLIN: B.N., b. 3-26-1852, d. 3-14-1912

ANGLIN: Harriet T., b. 1-1-1851, no other date

ANGLIN: Roderick M., b. 10-23-1914, d. 12-25-1947

ANGLIN: Alice Ure, d. 9-3-1880, age 7 mo., dau. of F.P. & L.A.

ANGLIN: Nancy L., b. 2-29-1856, d. 9-7-1892, dau. of J.C. & N.

ANGLIN: J.C., b. 2-16-1818, d. 2-6-1904

ANGLIN: Nancy, b. 1-2-1819, d. 11-30-1885

ANGLIN: Mary A., 7-10-1881, dau. of J.K. & L.J.

ANGLIN: James O., 6-16-1878, son of J.K. & L.J.

ARMSTRONG: W. P., b. 2-3-1860, d. 9-17-1902

ARMSTRONG: Infant son of W.P. & L.M., b. 9-27-1895, d. 2-29-1896

ARMSTRONG: Lillie Mae, b. 1-21-1875, d. 4-1-1876, dau. of Hew & Catherine

ARMSTRONG: H., b. 10-26-1826, d. 8-10-1904

ARMSTRONG: Catherine, b. 3-15-1835, d. 9-3-1885

ARMSTRONG: W.H., b. 1892, d. 1979

ARMSTRONG: Amanda, b. 1891, d. 1976

ARMSTRONG: Bascom, b. 3-25-1889, d. 6-3-1890, son of Rev. H.A. & S.E.

ARMSTRONG: Ray Bern, b. 2-18-1897, d. 12-12-1901

ARMSTRONG: Thomas T., b. 1855, d. 1936, Father

ARMSTRONG: Mary B., b. 1860, d. 1922, Mother

ARMSTRONG: Allie E., b. 1883, d. 1960, Daughter

ARMSTRONG: Anna Belle, b. 3-17-1935, d. 7-19-1935

ARMSTRONG: Tomie Francis, b. 3-7-1932, d. 8-22-1932

ARMSTRONG: Hurmon Burnette, b. 8-18-1922, d. 4-9-1928

ARMSTRONG: Infant dau. of T.J. & M.B., b. 7-13-1890, d. 7-18-1890

ARMSTRONG: Robert, b. 1-16-1869, d. 5-16-1909

ARRIC: Arville, b. 1894, d. 1960

ARRIC: Ima L., b. 1897, d. 1958

ARRIC: Billy G., b. 12-11-1927, d. 12-29-1953

ATTERBERRY: James W., b. 9-7-1908, d. 8-2-1983

ATTERBERRY: Martha E., b. 12-28-1914, no other date

ATTERBERRY: James Russell, 3-27-1935 (only date)

ATTERBERRY: Joe S., b. 9-24-1911, d. 4-7-1969

ATTERBERRY: Ethel L., b. 12-16-1916, no other date, m. 33 years

ATWATER: Grace Minerva, d. 5-27-1976, age 71 years

ADAMS: Anne, wife of R.W., b. 1840, d. 1881, stone broken

BAILEY: Lawrence J., Jr., b. 1938, d. 1978

BAILEY: Shirley A., b. 1940, no other date

BAKER: Willie Raymond, b. 1902, d. 1974

BAKER: Susan Malinda, b. 1909, d. 1974

BANGS: Brent R., b. 11-8-1946, d. 11-23-1946

BARNES: Donald Geral, b. 1933, d. 1979, Sp. 6 U.S. Army Korea

BARNES: Vernon O., b. 1909, d. 1979, Pvt. U.S. Army WWII

BARNES: James Erving, b. 1911, d. 1979

BARNES: Floyd D., b. 4-22-1949, d. 6-20-1966

BARNES: Jessie W., b. 7-21-1892, d. 5-12-1955, Ark. PFC U.S. Army WWI

BARNES: Curtis Leon, b. 7-13-1929, d. 7-3-1986

- BARNES: Oliver G., b. 3-28-1937, d. 5-25-1981
 BARNES: Stephen D., b. 9-29-1877, d. 10-10-1955
 BARNES: Elisabeth, b. 12-10-1883, d. 2-28-1960
 BARNES: Judy Louise, b. 3-16-1943, no other date
 BARNES: Herald, b. 2-4-1916, d. 12-16-1983
 BARNES: Lourine, b. 10-1-1920, no other date
 BARNES: Ernest Lee, b. 4-7-1909, d. 12-29-1970
 BARNES: Onney, b. 9-23-1904, d. 7-2-1964
 BARNES: Nathaniel, b. 8-27-1836, d. 1-28-1909
 BARNES: Narcissa, b. 9-27-1838, d. 10-15-1917
 BARNES: Tony Ishmel, b. 9-17-1906, d. 7-15-1917
 BARNES: Ida, b. 1895, d. 1917
 BARNES: Glover H., b. 1874, d. 1941
 BARNES: Luetta A., b. 1884, d. 1958
 BARNES: Bobby O., b. 1941, d. 1942
 BARNES: Susie L., b. 1909, d. 1948
- BECK: Glenna Marie, b. 5-29-1965, d. 7-26-1965
- BENJAMIN: T., b. 8-29-1890, d. 12-2-1915
- BIBB: Vernon F., b. 3-8-1847, d. 11-15-1909
 BIBB: Juda E., b. 3-28-1853, d. 7-10-1908
- BLANKENSHIP: Jerome B., b. 9-28-1853, d. 8-18-1911, Mason & 100F
 BLANKENSHIP: Martha Isabella, b. 11-7-1856, d. 11-10-1929
 BLANKENSHIP: Inf son of J.B. & M.J., b. & d. 11-28-1886
- BLISARD: Rex W., b. 7-15-1949, d. 1-9-1969, Ark. SPH Co. C. 7 Cav. 1 Cab Div AM Vietnam
 BLISARD; Lora, b. 1928, d. 1972
- BOWMAN: Rex Allen, b. 8-16-1965, d. 9-23-1965
- BOYLE: Linda Lou, b. 1937, d. 1940
 BOYLE: Shirley Gene, b. 1935, d. 1936
- BRANCHCOMB: Viola May, b. 7-11-1893, d. 7-4-1896
 BRANCHCOMB: Dora, b. 10-3-1897, d. 10-12-1899
- BRANTLE: W.J., b. 3-22-1888, d. 4-23-
- BRANTLEY: Dovie Ethel, b. 9-6-1899, d. 3-4-1904, dau. of A.L. & N.A.
 BRANTLEY: W.J., b. 11-16-1849, d. 7-2-1902
- BRICE: Inf. b. 1-12-1881, d. 8-29-1881
- BRICE: Mary J., b. 6-9-1884, d. 10-2-1884
- BRICKER: Ralph O., b. 5-22-1911, d. 4-20-1972
 BRICKER: Golda M., b. 4-7-1915, no other date
- BRINDLE: Grant, b. 10-15-1906, d. 3-24-1980
 BRINDLE: Grace, b. 9-16-1902, no other date
- BROTZ: Lloyd, b. 1-22-1900, d. 10-2-1974
- BROYLES: Angeliza J., b. 10-27-1834, d. 5-30-1888, wife of John
- BRUCE: Rodney Allen, b. & d. 6-24-1948
 BRUCE: Dora Kathlene, b. 9-7-1950, d. 9-8-1950
- BRYANT: Marvin A., b. 6-19-1904, d. 2-15-1982
 BRYANT: Nadean, b. 8-16-1913, no other date
 BRYANT: Gerald G., b. 7-31-1906, d. 5-31-1982
 BRYANT: Velma B., b. 6-14-1911, no other date
 BRYANT: Cora, dau. of W.R. & Mary L. Stewart, 7-28-1867 (only date)
- BUNNELL: Nathan J. (Bud), b. 1930, d. 1963
 BUNNELL: Anna Lena, b. 9-28-1900, no other date
 BUNNELL: Granger E., b. 11-2-1896, d. 6-9-1965, Ark. Pvt. 2 Sanitary Train, WWI
 BUNNELL: Frank Rhea, b. 8-22-1887, d. 1-1-1969
 BUNNELL: Lizzie Mary, b. 4-26-1888, d. 6-4-1938
 BUNNELL: Inf. son of Frank & Lizzie, 1-28-1918 (only date)
 BUNNELL: Frank Rhea Jr., b. 5-27-1923, d. 8-16-1923
- BUTTRY: C.M., b. 9-7-1885, d. 2-27-1967
 BUTTRY: Cora, b. 9-29-1887, d. 7-13-1948
- CABE: Nellie, b. 10-27-1821, d. 6-26-1908
 CABE: Daisy, b. 2-5-1883, d. 12-11-1897
 CABE: John, b. 8-30-1819, d. 5-7-1890
 CABE: Mary L. Biffle, b. 6-17-1824, d. 3-9-1897
 CABE: Carial, b. 1824, d. 1849
 CABE: Clyde, b. 7-17-1896, d. 10-6-1897
 CABE: Infant of C.C. & S.R., 12-7-1908
 CABE: Zack, b. 10-29-1881, d. 6-7-1901, son of J.J.
 CABE: Mabel, b. 10-10-1888, d. 12-21-1897
 CABE: Mary, b. 2-15-1851, d. 1-30-1892, wife of Joe, m. 3-28-1869
- CANNON: Frances J., b. 1904, d. 1983
 CANNON: W.M., b. 1874, d. 1966

- CAMPBELL: Harry E., b. 3-3-1893, no other date
 CAMPBELL: Minnie J., b. 11-7-1896, d. 3-9-1983, m. 3-20-1934
- CALL: Beatrice Carter, b. 7-4-1906, d. 3-4-1939
- CARNAHAN: Rev. Benjamin T., d. 3-2-1855, age 53 years
- CARTER: Effie, b. 2-9-1877, d. 5-20-1931, wife of James L.
 CARTER: Smiley, b. 10-17-1904, d. 12-10-1932
 CARTER: Samuel Sr., b. 1902, d. 1972
 CARTER: John A., b. 11-16-1868, d. 5-19-1948
 CARTER: Lillie J., b. 12-12-1874, d. 8-20-1937
 CARTER: Mary, b. 9-21-1849, d. 1-20-1934
 CARTER: James L., b. 7-6-1871, d. 7-16-1935
 CARTER: Shirley F., b. 11-19-1944, d. 1-6-1945
 CARTER: Robert L., b. 11-8-1942, d. 10-27-1943
- CAWTHON: Leonard D., b. 1-13-1891, d. 7-10-1976, Cpl U.S. Army WWI
 CAWTHON: Lula L., b. 5-7-1894, d. 5-2-1973
- CHICK: W.J., b. 9-18-1849, d. 3-28-1918
 CHICK: Fannie L., b. 9-10-1871, d. 2-11-1942
 CHICK: Harry Joseph, b. 1-18-1910, d. 12-9-1973, Ark. S/Sgt. Army Air Force WWII
- CHRISTIAN: Elmore, b. 1882, d. 1950
 CHRISTIAN: Stella, b. 1879, d. 1959
- CHURCH: Ulyssus Grant, b. 3-26-1847, d. 11-20-1924
 CHURCH: Pheba Jane, b. 7-4-1867, d. 5-8-1924
- CLARK: Richard Paul, b. 1-9-1909, d. 6-22-1970
 CLARK: Mary N. Gardisser, b. 5-28-1908, m. 12-25-1936
 CLARK: Baby, b. 7-1-1824, d. 12-1882
 CLARK: Arthur V., b. 1898, d. 1981
 CLARK: Anna E., b. 1903, no other date
- CONVIRSE: A.G., b. 8-26-1885, d. 10-9-1917
- COOK: Charlie, b. 3-23-1884, d. 5-20-1898, son of H. & M.
 COOK: Emmie, b. 3-23-1882, d. 12-18-1902, dau. of H. & M.
 COOK: Alice, b. 8-12-1874, d. 8-23-1881
 COOK: Robert, b. 9-10-1877, d. 10-17-1881
 COOK: Infant, b. 10-22-1870, d. 10-26-1876
 COOK: Sarah Olive, b. 12-23-1878, d. 10-3-1883
 COOK: Evy L., b. 2-7-1890, d. 4-29-1898, dau. J.H. & L.B.
- COOK: Veva L., b. 5-11-1904, d. 7-6-1905, dau. John & Ella
 COOK: Marion, b. 11-10-1866, d. 3-10-1903
 COOK: Catherine, b. 12-3-1830, d. 11-7-1881
 COOK: Hugh, b. 12-22-1887, d. 9-19-1932, Co A 141st Inf
 COOK: Haywood, b. 2-25-1848, d. 6-6-1923
 COOK: Mary Matilda, b. 4-12-1853, d. 4-15-1936
- COOPER: Paris, d. 8-7-1884, age 1 yr., 2 mo., son of M.L.K. & O.P.
 COOPER: Hugh, d. 6-13-1886, age 1 yr., 7 mo., son of M.L.K. & O.P.
 COOPER: James W., b. 7-4-1818, d. 5-27-1904
 COOPER: Barbra, b. 9-8-1823, d. 11-12-1904
 COOPER: Kanard, b. 4-20-1852, d. 8-9-1945
 COOPER: Orlena, b. 1-20-1862, d. 3-4-1920
 COOPER: Troy L., b. 12-10-1886, d. 4-7-1919
 COOPER: Pearl, b. 11-1-1885, d. 12-11-1969
 COOPER: Stella May, b. 10-1-1898, d. 3-26-1919, wife of Emmet
 COOPER: Alpha, b. 7-4-1916, d. 11-16-1985, Beloved Mother & Grandmother
- CORLE: W.B., no date
 CORLE: Lizzie, b. 9-4-1856, d. 10-3-1942
- COWAN: James K., b. 1927, d. 1987
- COX: James L., b. 1885, d. 1950
- CRAIG: Mary E., b. 4-18-1870, d. 8-27-1884, dau. of J.W. & M.E.
 CRAIG: John, b. 1850, d. 1927
 CRAIG: Martha, b. 1854, d. 1930
 CRAIG: William M., b. 1887, d. 1957
 CRAIG: Laura Belle, b. 1886, d. 1957
- CRAWFORD: Hervey O., b. 5-28-1889, d. 9-18-1967
 CRAWFORD: Jewell A., b. 2-18-1881, d. 9-4-1972
- CURNUTT: Fannie Cook, b. 1-13-1893, d. 5-27-1969
- DAVIS: Ezra, b. 11-18-1888, d. 4-2-1907
 DAVIS: Zula G., b. 1-25-1915, d. 8-31-1915
 DAVIS: Eula, b. 2-11-1897, d. 3-3-1917, wife of Gilbert
 DAVIS: Edgaar, b. 12-8-1879, d. 11-8-1882
 DAVIS: Nola L., b. 3-25-1870, d. 9-18-1886
 DAVIS: Raymond D., b. 7-29-1927, d. 12-6-1971, Ark. Rct. 5Armd. Div., Korea
 DAVIS: Clifford L., b. 1888, d. 1972
 DAVIS: Alma L., b. 1886, d. 1975

- DAVIS: Ralph C., b. 1886, d. 1975
 DAVIS: Josephine, b. 1894, d. 1955
 DAVIS: James, b. 1858, d. 1937
 DAVIS: Annie, b. 1863, d. 1930
 DAVIS: James E., b. 9-10-1831, d. 8-15-1892,
 Mason
 DAVIS: Martha E., b. 2-12-1838, d. 9-28-1914,
 OES
 DAVIS: Mirtz Gregory, b. 12-16-1887, d. 8-4-
 1910, wife of R.G.
 DAVIS: Lester, b. 8-19-1894, d. 3-18-1909, son of
 J.S. & H.B.
 DAVIS: Earnest, d. 9-23-1904, son of J.S. & H.B.
 DAVIS: Zolo, d. 9-19-1896, dau of J.S. & H.B.
 DAVIS: John Samuel, b. 4-25-1863, d. 8-27-1929
 DAVIS: Hannah B., b. 5-5-1860, d. 6-17-1911
 DAVIS: Maud, b. 6-4-1891, d. 3-15-1920
 DAVIS: Ricky Dwayne, b. 2-5-1971, d. 3-29-1971
- DAVIDSON: Ahab, b. 8-4-1820, d. 10-13-1884
- DEAN: Mary May, b. 5-17-1922, d. 2-27-1931,
 dau. of O. & Ima
- DEES: Annie Cook, b. 12-24-1879, d. 4-30-1901,
 wife of J.E.,
 married 11-26-1899
 DEES: Edmond G., b. 1824, d. 1904
 DEES: Elizabeth C., b. 1828, d. 1910
 DEES: James E., b. 1870, d. 1951
 DEES: Ollie, b. 1877, d. 1957
 DEES: A.C., b. 8-17-1856, d. 8-31-1935
 DEES: Lottie, b. 3-10-1856, d. 12-2-1918
 DEES: William, b. 1879, d. 1953
 DEES: Zona M., b. 1883, d. 1963
 DEES: Alfred, b. 1890, d. 1947
 DEES: Nora, b. 1894, d. 1966
 DEES: Albert J., b. 10-6-1890, d. 2-20-1952
 DEES: Edmund E., b. 1886, d. 1958
 DEES: Nannie Lois, b. 1893, d. 1986
- DICKINSON: Mrs., b. 3-29-1827, d. 8-22-1882,
 wife of A.C.
- DILDINE: Fannie Isabel, b. 6-18-1878, d. 10-22-
 1944
- DIMENT: Cintha, b. 9-5-1838, d. 7-20-1903, wife
 of Robert
- DINSMORE: Hugh A., b. 3-11-1894, d. 11-19-
 1895, son of Lee & Hice
- DIVEN: Inf. son of W.L. & Ida, b. 5-26-1910, d.
 5-29-1910
 DIVEN: Ray, b. 3-14-1904, d. 1-28-1906
- DIVEN: Bulah, b. & d. 8-27-1906
 DIVEN: Thomas E., b. 7-6-1879, d. 4-21-1933
 DIVEN: Catherine, b. 2-16-1843, d. 10-20-1912,
 wife of Elbert
 DIVEN: W.E., b. 7-4-1880, d. 9-5-1908
 DIVEN: William E., b. 1892, d. 1936
 DIVEN: George, b. 1877, d. 1958, Mason
 DIVEN: Leona, b. 1893, d. 1962
- DONALDSON: dau. of S.L. & D.C., b. 6-20-
 1891, d. 7-10-1892
 DONALDSON: son of S.L. & D.C., b. 6-9-1893,
 d. 7-21-1898
 DONALDSON: Annie G., b. 3-19-1880, d. 6-14-
 1892, dau. of J.D. & R.A.
- DUNLAP: Oscar, b. 3-29-1839, d. 7-3-1881
 DUNLAP: Melba Kell, b. 5-14-1904, d. 8-14-
 1904, dau. of H.H. & M.
- DURNAL: Wilburn P., b. 10-26-1875, d. 1-13-
 1971
 DURNAL: Myrtle, b. 9-17-1881, d. 8-12-1969
 DURNAL: Mary Ann, b. 3-18-1843, d. 3-31-1881,
 wife of A.
- DOWDY: Alanson, b. 1-6-1854, d. 5-9-1911
- EADS: Thomas, b. 1882, d. 1958
 EADS: Effie, b. 1884, d. 1964
- EIDSON: Ania K., b. 2-27-1944, d. 10-17-1944
 EIDSON: Kenneth, b. 7-3-1921, d. 2-16-1973,
 Ark. Pvt. U.S. Army, WWII
- EDISON: Frank (CF), b. 2-17-1881, d. 12-13-
 1967, M. 51 years
 EDISON: Maude, b. 11-21-1880, d. 10-26-1962
- ELDRIDGE: James Aval, b. 8-18-1946, d. 3-24-
 1948
- ENGEL: Charles H., b. 6-14-1888, d. 8-18-1967
 ENGEL: Lucy Mae, b. 1-15-1880, d. 1-9-1962
 ENGEL: Lessie, b. 6-14-1885, d. 5-1-1933
- ENGLAND: John, b. 10-2-1825, d. 12-16-1911
 ENGLAND: Sarah W., b. 2-17-1835, d. 7-29-1908
 ENGLAND: C.C., d. 1-30-1898, stone broken
 ENGLAND: R.G., d. 7-22-1890, age 25 years
 ENGLAND: Inf. son of Jerry N., b. & d. 12-10-
 1966
 ENGLAND: Fred O., b. 5-8-1904, d. 6-20-1982
 ENGLAND: Jake H., b. 4-18-1906, d. 5-5-1986
 ENGLAND: Ethel E., b. 10-30-1908, no other
 date

ENGLAND: G. B., b. 1908, d. 1985
 ENGLAND: Leota Baer, b. 1916, no other date
 ENGLAND: Lydle John, b. 7-12-1911, d. 2-19-1984
 ENGLAND: Ruby Baer, b. 9-22-1914, no other date
 ENGLAND: Danny Glen, b. & d. 12-7-1955
 ENGLAND: William E., b. 5-17-1879, d. 1-26-1942
 ENGLAND: Monteze, b. 11-15-1881, d. 4-7-1959

EVANS: Joesph M., b. 1894, d. 1971
 EVANS: Esther W., b. 1898, no other date
 EVANS: William EDward, b. 5-3-1919, d. 4-9-1986, PFC U.S.Army WWII
 EVANS: Darrold B., b. 1928, d. 1942
 EVANS: J. Andrew, b. 1913, d. 1946

EZELL: Jerry C., b. 1880, d. 1966
 EZELL: Zelma A., b. 1881, d. 1944
 EZELL: Katie Laurie, b. 11-17-1912, d. 9-14-1918
 EZELL: J.E., b. 3-25-1885, d. 10-28-1916
 EZELL: Rhena, b. 4-8-1886, d. 8-12-1917
 EZELL: Clarence W., b. 1907, d. 1980
 EZELL: Bernice T., b. 1918, no other date
 EZELL: W. Howard, b. 1910, d. 1980
 EZELL: Recta, b. 1910, no other date

FARLEY: E.H. b. 7-12-1819, d. 5-24-1911
 FARLEY: Martha, b. 5-27-1837, d. 3-1-1928
 FARLEY: Nettie, b. 2-28-1883, d. 6-4-1864
 FARLEY: William T., b. 1872, d. 1937
 FARLEY: Martha A., b. 1877, d. 1951
 FARLEY: S.N., b. 6-16-1821, d. 7-5-1898
 FARLEY: wife of S.N., b. 10-6-1823, d. 11-15-1861
 FARLEY: wife of S.N., b. 10-7-1831, d. 6-23-1887
 FARLEY: Argus Hale, b. 2-26-1908, d. 8-28-1908, son of J.W. & Ola
 FARLEY: Solomon, b. 1-4-1858, d. 11-10-1875, son of John & Mary
 FARLEY: John, b. 12-14-1824, d. 2-25-1911
 FARLEY: Polly Ann, b. 1840, d. 1925
 FARLEY: Mittie, b. 9-19-1889, d. 1-19-1954
 FARLEY: J.L., b. 7-15-1844, d. 3-11-1921
 FARLEY: Margaret, b. 12-16-1851, d. 6-12-1931
 FARLEY: Robert F., b. 9-5-1876, d. 5-6-1881, son of J.L. & M.E.
 FARLEY: Inf. son of Lee & Annie, b. & d. 3-18-1911
 FARLEY: Lee, b. 11-14-1884, d. 8-9-1960
 FARLEY: Annie, b. 8-30-1885, d. 4-25-1944
 FARLEY: William F., b. 1840, d. 1920
 FARLEY: Nancy E., b. 1855, d. 1894

FARLEY: Rillia, b. 10-30-1876, d. 4-10-1937
 FARLEY: Harvey, b. 2-28-1876, d. 11-22-1964
 FARLEY: Etta, b. 2-15-1874, d. 3-5-1949
 FARLEY: John, b. 8-3-1813, d. 7-13-1893

FARMER: Vanessa Renea, 6-3-1980, only date

FERGUSON: John A., b. 3-16-1852, d. 7-28-1882
 FERGUSON: Rufus E., b. 11-25-1873, d. 9-11-1902
 FERGUSON: William P., b. 2-8-1859, d. 9-7-1898
 FERGUSON: Charlotte, b. 11-20-1835, d. 3-1-1837

FLATT: Robert H., b. 4-23-1880, d. 5-13-1881, son of R.H. & H.B.

FLYNN: Elizabeth, b. 2-23-1827, d. 6-28-1884

FRAZIER: Ara Adna, b. 1884, d. 1909, Mother

FREEMAN: Lula, b. 12-12-1896, d. 6-9-1915

GARDISSER: O. Leon, b. 1928, d. 1982
 GARDISSER: Martha N., b. 1932, no other date
 GARDISSER: John B., b. 9-9-1854, d. 11-1-1915
 GARDISSER: Maude, b. 2-10-1879, d. 9-23-1967
 GARDISSER: John O., b. 1899, d. 1962
 GARDISSER: Opal B., b. 1903, d. 1961

GEORGE: Marie Ione, b. 4-18-1876, d. 3-13-1977

GIER: Vernon E., b. 5-8-1947, d. 12-28-1947

GODARD: Martha E., b. 7-20-1841, d. 3-20-1897, wife of W.R.
 GODARD: Ollie S., b. 3-17-1896, d. 5-15-1896
 GODARD: Hattie M., b. 4-19-1880, d. 8-7-1882, dau. of W.R. & M.E.
 GODARD: James Edward, b. 1864, d. 1942

GRAHAM: Jennie W., b. 12-8-1873, d. 5-9-1896
 GRAHAM: Riley, b. 9-28-1827, d. 12-1-1890
 GRAHAM: Elizabeth, b. 6-1-1836, d. 1-5-1915
 GRAHAM: Oswald S., b. 9-6-1899, d. 11-5-1900
 GRAHAM: William R., b. 2-15-1864, no other date
 GRAHAM: Minnie Roxie, b. 2-25-1875, d. 3-14-1914
 GRAHAM: Cyrus Edgar, b. 6-2-1877, d. 12-6-1935
 GRAHAM: Susie Mae, b. 11-18-1892, d. 3-21-1959
 GRAHAM: Louis Edwin, b. 1915, d. 1976

- GRAHAM: Gerty S., d. 6-28-1886, age 10 mo., 8 da.
 GRAHAM: R. Johnnie, 1916, Sr. Mason
 GRAHAM: Velma A., 1917, OES
- GREGORY: Erma G., b. 6-1-1900, d. 8-4-1942
- HARDCASTLE: Anna Phipps, no date
- HARRIS: Ophelia O., b. 7-10-1858, d. 7-27-1930
 HARRIS: Mynne S., b. 2-6-1884, d. 11-11-1962
- HARLOW: Michael R., b. 9-15-1954, d. 2-9-1968
 HARLOW: Jake, b. 1931, d. 1977
- HADDOCK: Oliver N., b. 5-18-1910, d. 4-30-1964
 HADDOCK: Lillian L., b. 7-19-1908, d. -, Ark., FFC Ord. Evac.Co. WWII
- HATFIELD: Lewis, b. 1911, d. 1940
- HAWLEY: John F., b. 3-10-1888, d. 10-9-1980
 HAWLEY: Sue, b. 6-20-1893, d. 6-18-1964
- HAYS: M.J., b. 8-12-1869, d. 10-20-1909
 HAYS: J.J., b. 12-23-1875, d. 6-7-1910
- HAYES: Harold, b. 10-29-1908, d. 3-8-1971
 HAYES: Louise, b. 3-1-1914, no other date
 HAYES: Cecil B., b. 1902, no other date
 HAYES: Mamie M., b. 1904, d. 1985
- HEATH: Juliet F., b. 1861, d. 1944
 HEATH: Webster E., b. 1832, d. 1916
 HEATH: Alice G., b. 1888, d. 1968
- HEDGES: Robert Lee, b. 12-4-1899, d. 11-4-1901
- HENDERSON: Eli, b. 1908, d. 1933
 HENDERSON: L. Samuel, b. 4-18-1902, d. 3-16-1931
 HENDERSON: Mabel M., b. 4-22-1904, d. 10-18-1979
 HENDERSON: W.F., b. 1904, d. 1941
 HENDERSON: Tommy Lee Sr., b. 1931, d. 1-19-1988
 HENDERSON: Thomas G., b. 1871, d. 1949
 HENDERSON: Ida M., b. 1870, d. 1953
- HEUSTIS: Clarence, b. 9-28-1891, d. 9-27-196-, Ark. Cook MGCo. 153 Inf. WWI
 HEUSTIS: Infant Son of D.B. & C.A., b. & d.
 HEUSTIS: Andrew J., b. 12-22-1840, d. 9-6-1908
- HEUSTIS: Ellen C. Clark, b. 10-29-1850, d. 3-10-1925
- HEWETT: ---- No date
- HICKS: Belva, b. 7-7-1928, d. 12-18-1931
- HIGGANBOTHAM: Vera Thurman, b. 1920, d. 1950, wife of Ovia
 No Marker bur. south side of parents Lee & Ruth Thurman
- HOLLAND: S.R., b. 12-9-1860, d. 2-16-1951
 HOLLAND: W.F., b. 2-19-1858, d. 9-18-1922
 HOLLAND: Elsworth, b. 5-8-1897, d. 2-22-1917, son of W.F. & S.R.
 HOLLAND: Dora, b. 2-7-1887, d. 1-2-1906, dau. W.F. & S.R.
 HOLLAND: C.C., b. 9-1-1889, d. 10-5-1949
 HOLLAND: Della, b. 10-9-1887, d. 8-27-1948
 HOLLAND: Mildred, b. 1-6-1925, no other date
 HOLLAND: Grover C., b. 6-24-1919, d. 8-12-1963
 HOLLAND: Lemul M., b. 1-11-1860, d. 7-27-1926
 HOLLAND: Mary E., b. 5-20-1863, d. 7-30-1922
 HOLLAND: Retha M., b. 8-16-1928, d. 10-15-1928
- HONEA: Hausea C., b. 1888, d. 1966
 HONEA: Millie B., b. 1889, d. 1969
 HONEA: Elmer B., b. 8-3-1915, d. 3-1-1985
 HONEA: V. Geneva, b. 12-29-1913, no other date
- HORTON: Howell, b. 3-20-1897, d. 7-14-1961
 HORTON: Gertrude, b. 9-24-1898, no other date
- HOWE: Andrew J., b. 9-24-1884, d. 10-29-1961
 HOWE: Hattie E., b. 9-24-1878, d. 3-1-1948
- HUDSON: Artie L., b. 6-14-1907, d. 6-8-1908
 HUDSON: Jimmie H., b. 11-2-1908, d. 7-19-1909
 HUDSON: J.H., b. 11-7-1827, d. 8-17-1908
 HUDSON: Artie M., b. 3-1-1840, d. 1-1-1918
 HUDSON: Elder William P., b. 1852, d. 1929
 HUDSON: Elvira J., b. 1848, d. 1926
 HUDSON: Infant Son of W.E. & E.J., b. & d. 6-16-1878
 HUDSON: Ludie E., b. 12-23-1906, d. 6-6-1908, son of T.J. & S.A.
 HUDSON: Skylar, b. 1882, d. 1944
- HULET: Henry, b. 1899, d. 1964
 HULET: Bonnie, b. 1904, no other date
 HULET: John S., b. 1866, d. 1933
 HULET: Glendora, b. 1877, d. 1933

- HULET: J. Alva, b. 1904, d. 1949
 HULET: Ben F., b. 7-31-1906, d. 5-31-1982
 HULET: Abbie A., b. 6-14-1911, no other date
 HULET: Juanita, b. 12-23-1926, no other date
 HULET: Loyd Joe, b. 5-9-1921, d. 6-6-1982, Tec.
 4 U.S. Army W.W.II
 HULET: Harrel, b. 11-22-1933, d. 11-26-1933,
 son of A. & D.
 HULET: Inf. son of Glendora & J.S., 7-10-1918
 HULET: Clara, b. 9-16-1888, d. 8-16-1895
 HULET: Paulen, b. 3-30-1896, d. 11-5-1896, dau.
 of S.H. & M.F.
 HULET: Dora, b. 9-9-1895, d. 7-17-1899
 HULET: Lola, b. 1-1-1906, d. 11-10-1910
 HULET: George, b. 3-1870, d. 12-1955
 HULET: Mary, b. 7-1875, d. 4-1961
 HULET: Henry, b. 3-28-1839, d. 1-9-1919
 HULET: Louisa: b. 10-18-1847, d.-
 HULET: John Hugh, b. 9-24-1909, d. 8-10-1973
- HUNTON: George William, 11-16-1940, son of
 G.R. & I.
 HUNTON: John A., b. 1856, d. 1933
 HUNTON: Mary A., b. 1857, d. 1929
 HUNTON: Emma D., b. 8-16-1885, d. 12-15-
 1887, dau. of J. & M.
 HUNTON: Ada B., b. 8-16-1885, d. 10-2-1886,
 dau. of J. & M.
 HUNTON: Samantha D., d. 10-14-1887, age 3 yr,
 5 mo, 12 d., dau. of J. & M.
 HUNTON: Robert A., b. 12-10-1825, d. 1-8-1877
 HUNTON: Mary J., b. 3-9-1833, d. 7-28-1897
 HUNTON: Adolphus S., b. 1888, d. 1939
 HUNTON: Robert A., b. 1879, d. 1956, Mason
 HUNTON: Elizabeth A., b. 1881, d. 1971
 HUNTON: Rev. G., b. 12-23-1911, d. -
 HUNTON: Irene V., b. 5-21-1913, d. -, m. 11-12-
 1935
 HUNTON: June Elsie, b. 5-26-1910, d. 7-5-1988
- HURN: E., b. 9-7-1852, d. 6-16-1914
 HURN: Mary M., b. 9-10-1858, d. 3-15-1945
- HURST: Margaret, d. 5-25-1881, age 11 y., 6 m.,
 18 d., dau. of R. & S.
 HURST: Emma, d. 7-26-1884, age 1 y., 5 m., 4 d.,
 dau. of Dr.D.Y. and Lizzie
- HUTCHISON: William G., b. 1889, d. 1974, m.
 62 years
 HUTCHISON: Magnolia, b. 1894, d. 1975
 HUTCHISON: Herbert, b. 1-14-1915, d. 1-14-
 1954
 HUTCHISON: John J., b. 1860, d. 1934
 HUTCHISON: Eliza, b. 1871, d. 1927
- HUTCHISON: Orvil John, b. 1-16-1903, d. 4-13-
 1977
 HUTCHISON: Hazel M., b. 1903, d. 1981
- JACKSON: C.V., b. 3-7-1919, d. 2-28-1986
 JACKSON: Emma, b. 10-2-1919, d. 11-18-1981
 JACKSON: Preston, b. 9-2-1824, d. 10-29-1894
 JACKSON: Infant son of M.P. & R., b. & d. 7-
 21-1893
 JACKSON: Church, b. 8-1-1892, d. 2-11-1896,
 son of M.P. & R.
- JAMES: Francis Jr., b. 6-16-1942, d. 6-20-1966
- JAMESON: Clara L., b. 9-10-1888, d. 2-7-1980
- JOHNSTON: Jessee H., b. 4-12-1846, d. 2-3-1908
 JOHNSTON: Mary E., b. 5-1-1864, d. 4-17-1910
- JOHNSON: Toni N., b. 3-30-1902, d. 1-9-1904,
 son of O.D. & T.B.
 JOHNSON: C.C., b. 10-19-1818, d. 12-3-1899
 JOHNSON: Roby, b. 7-2-1901, d. 7-29-1901, son
 of J.C. & S.P.
 JOHNSON: John C., b. 3-8-1879, d. 4-23-1933
 JOHNSON: Sallie P., b. 12-1-1880, d. 11-21-1962
 JOHNSON: Infant son of Jack, 9-5-1973
 JOHNSON: Sarah E., b. 10-16-1857, d. 9-19-1934
 JOHNSON: George F., b. 1906, d. 1977
 JOHNSON: Laura A., b. 1903, d. -
 JOHNSON: Carl, b. 10-24-1908, d. 8-20-1981
 JOHNSON: Lillian, b. 4-7-1911, d. -
- KENNEDY: Mary J., b. 1880, d. 1915
- KEY: Sam A., b. 1866, d. 1936, Father
- KINNIBRUGH: John, b. 11-29-1824, d. 7-16-
 1904
 KINNIBRUGH: Rebecca, b. 7-12-1828, d. 8-13-
 1881
- KINCHELOE: George A., b. 11-8-1946, d. 11-23-
 1946
- KIZER: Mary E Colvin, b. 11-13-1874, d. 11-8-
 1951
 KIZER: Harry A., b. 1899, d. 1958
 KIZER: W.H., b. 11-19-1873, d. 8-10-1962
 KIZER: Dalton Earl, b. 6-22-1905, d. -
 KIZER: Katie M. Spears, b. 6-24-1908, d. -
- LANKFORD: Fannie Yeager, no date
 LANKFORD: Lorraine A., b. & d. 6-3-1935
 LANKFORD: John Allen, b. 7-17-1872, d. 9-27-
 1917

- LANKFORD: Ollie, d. 3-26-1920, age 26 yrs.,
 WWI
 LANKFORD: Clyde, b. 1892, d. 1968
 LANKFORD: Leola, b. 1899, d. -
 LANKFORD: George W., b. 1842, d. 1936
 LANKFORD: Julia Ann, b. 1847, d. 1939
 LANKFORD: Lonnie Leon, b. 12-15-1924, d. 3-
 27-1957, Ark. A01U.S. Navy WWII, Korea
 LANKFORD: Flora Degraff, b. 10-20-1878, d. 8-
 26-1974
 LANKFORD: Sandra, b. 3-30-1957, d. 12-19-
 1961
 LANKFORD: Buriel G., b. 2-22-1910, d. 11-27-
 1977
 LANKFORD: Edna L., b. 12-11-1911, d. 7-6-
 1974
 LANKFORD: William P., b. 2-9-1886, d. 2-12-
 1974
 LANKFORD: Ella M., b. 4-26-1907, d. -
 LANKFORD: J.D., b. 12-18-1924, d. 6-9-1982
 LANKFORD: Shirley, b. 10-6-1935, d. -
 LANKFORD: Miney E., b. 11-9-1894, d. 4-16-
 1982
 LANKFORD: Raymond L., son of William P. &
 S. Elizabeth, nodate
 LANKFORD: Chas. H., b. 3-16-1917, d. 12-5-
 1973, Ark. Tech 4829AMPH TRK Co. WWII
 LANKFORD: Olen J., b. 1-10-1884, d. 5-2-1961
 LANKFORD: Hattie B., b. 11-20-1889, d. 8-13-
 1963
 LANKFORD: Addie, b. 9-15-1871, d. 12-29-1932

 LA RUE: Jimmy D., Infant son, d. 9-1-1981

 LAYNE: Shepherd Grant, b. 5-11-1918, d. 11-21-
 1986
 LAYNE: Erma Lea, b. 4-15-1923, d. -
 LAYNE: Jesse Grant, b. 11-22-1893, d. 12-22-
 1983
 LAYNE: Grace Etta, b. 5-26-1896, d. 1-19-1982
 LAYNE: Andrew J., b. 1829, d. 1895
 LAYNE: Joanna H., b. 1828, only date
 LAYNE: D.J., b. 9-21-1861, d. 4-25-1910
 LAYNE: Nancy E., b. 5-3-1868, d. 11-12-1902
 LAYNE: Thomas H., b. 1896, d. 1902
 LAYNE: William R., b. 8-29-1920, d. 11-14-1924
 LAYNE: Geo. Frank, b. 8-13-1880, d. 4-14-1955
 LAYNE: A.J. Jr., b. 1-27-1858, d. 2-9-1942
 LAYNE: Martha M., b. 9-17-1859, d. 6-15-1941
 LAYNE: Andrew E., b. 1895, d. 1960
 LAYNE: Ola M., b. 1897, d. 1979
 LAYNE: J.A., no date
 LEWELLEN: Claudie, d. 12-5-1888, age 9 mo.,
 son of H.J. & A.C.
- LEWELLEN: Albert L., d. 6-17-1884, age 1 y.,
 4m., 5 d., son of H.J. & A.C.
 LEWELLEN: Charley I., d. 8-27-1882, age 1 y., 1
 m., 7 d.,
 son of H.J. & A.C.
- LIPFERT: Ethel Wise, b. 9-16-1893, d. 2-8-1973
- LIVELY: Arva, b. 11-8-1879, d. 8-8-1881, dau. of
 J.W. & M.A.
 LIVELY: J.W., b. 5-5-1860, d. 9-10-1907,
 Woodsmen of the World, WOW Memorial
 LIVELY: Wiley, b. 1805, d. 1878
 LIVELY: Eliza Ann, b. 1820, d. 1901
- LLOYD: H., b. 1879, d. 1927
- LOCK: James L., b. 4-25-1900, d. 5-18-1912
 LOCK: Mary A., b. 9-10-1894, d. 10-6-1895
- LUTHER: Newton J., b. 12-21-1869, d. 6-10-1927
 LUTHER: Inf. son of V. & A.H., b. & d. 9-19-
 1905
 LUTHER: Howard, b. 6-5-1904, d. 10-12-1904
 LUTHER: Valentine Boyd, b. 2-14-1929, d. 5-7-
 1973
 LUTHER: Albert Wayne, 3-30-1957, only date
 LUTHER: Clem Thurman, b. 11-15-1881, d. 11-
 11-1961, Mother
 LUTHER: John D., b. 2-11-1886, d. 3-1-1957
 LUTHER: James M., b. 6-23-1858, d. 8-24-1921
 LUTHER: Arminta J., b. 10-17-1860, d. 11-6-
 1922
 LUTHER: Mary London, b. 1-29-1888, d. 8-29-
 1912, dau. of J.M. & A.J.
 LUTHER: Inf. son of A.F. & Beulah, 8-12-1922
 LUTHER: Dillard, b. 1885, d. 1971
 LUTHER: Vada, b. 1889, d. 1969
 LUTHER: Howard L., b. 1-28-1915, d. 1-9-1918
- LUTTRELL: Columbus, b. 7-3-1871, d. 3-8-1917
 LUTTRELL: Ila, b. 5-20-1895, d. 3-28-1917, wife
 of Everett
 LUTTRELL: Bob G., b. 1931, d. 1977
 LUTTRELL: Joseph, b. 1869, d. 1941
 LUTTRELL: Shepard S., b. 1874, d. 1938
 LUTTRELL: Eva Mae, b. 1880, d. 1954
 LUTTRELL: Bertha M., b. 1904, d. 1976
 LUTTRELL: Arlie W., b. 1903, d. 1984
- MACKIE: Alexander, d. 2-27-1882, age 21 y., 4
 m., 9 d.
- MAGRUDER: Maude Smythe, b. 12-26-1890, d.
 6-14-1962

- MARTIN: Hulda J., b. 11-16-1854, d. 6-3-1925
 MARTIN: Henry, b. 8-23-1876, d. 10-13-1954
 MARTIN: May, b. 2-20-1880, d. 9-26-1916
 MARTIN: S.N., b. 1-2-1855, d. 5-14-1899
 MARTIN: Dudley B., b. 1883, d. 1963
 MARTIN: Emma, b. 1888, d. 1964
- MARQUESS: Laura, b. 4-5-1891, d. 1977, Stone has b. 1901
- MASON: Nicholas M., b. 1896, d. 1958
 MASON: Virgie E., b. 1903, d. 1982
 MASON: Earl D., b. 4-12-1903, d. 2-24-1982
- MATEER: Elizabeth Howe, b. 1871, d. 1930
- MATTHEWS: A.J., b. 3-21-1827, d. 12-11-1883
 MATTHEWS: L.C., b. 7-9-1837, d. 11-15-1905
 MATTHEWS: LAURA, b. 11-27-1872, d. 3-25-1899, OES
 MATTHEWS: Thalia, b. 1891, d. 1934
 MATTHEWS: Nell A., b. 1894, d. 1951
 MATTHEWS: Douglas W., b. 1917, d. 1918
 MATTHEWS: Inf. dau. W.C. & M.E., b. 6-7-1921, d. 6-11-1921
 MATTHEWS: Thomas E., b. 1871, d. 1946, Mason
 MATTHEWS: S. Ellen, b. 1885, d. 1961
 MATTHEWS: Henry E., b. 10-31-1885, d. 7-20-1918
 MATTHEWS: Sarah, b. 2-20-1834, d. 7-18-1908, wife of D.R.
 MATTHEWS: Charles E., b. 1854, d. 1916, Mason
 MATTHEWS: Maggie E., b. 1858, d. 1939, OES
 MATTHEWS: Joseph B., b. 1856, d. 1922
 MATTHEWS: Bettie J., b. 1865, d. 1946
 MATTHEWS: Ercell C., b. 1913, d. 1967
 MATTHEWS: Lydia M., b. 1912, d. -
 MATTHEWS: John B., b. 1867, d. 1918
 MATTHEWS: Cynthia J., b. 1873, d. 1954
- MAXWELL: Eunice Marie, b. 5-25-1923, d. 11-30-1960
- MC CUISTION: J.B. (Melvin), d. 6-25-1976, age 69 years, FHM
 MC CUISTION: Haden, b. 2-10-1886, d. 8-6-1886, son of W.B. & S.A.
 MC CUISTION: Nettie A., d. 5-31-1887, age 2 y., 2 m., 1 d., dau. of W.B. & S.A.
 MC CUISTION: Effy M., d. 6-1-1887, age 3 y., 8 m., 9 d., dau. of W.B. & S.A.
 MC CUISTION: W.B., b. 5-3-1850, d. 12-27-1906
- MC CUISTION: Sarah Ann, b. 11-30-1848, d. 7-26-1940
 MC CUISTION: Lowery M., b. 3-15-1878, d. 10-6-1956
 MC CUISTION: Maggie L., b. 9-18-1882, d. 7-2-1932
 MC CUISTION: W.R., b. 10-2-1839, d. 10-1-1909
 MC CUISTION: Nettie, b. 5-4-1858, d. 5-14-1923
 MC CUISTION: Ausie Lee, b. 1890, d. 1938
 MC CUISTION: Dorothy Dorois, b. 12-23-1918, d. 12-24-1919
 MC CUISTION: Nettie, dau. of T.C. & S.M., 6-12-1881
 MC CUISTION: Thomas C., b. 11-23-1843, d. 8-16-1899
 MC CUISTION: Sarah M., b. 2-3-1858, d. 6-16-1901
 MC CUISTION: Elva, b. 1886, d. 1926
- MC FARLAND: Lloyd, b. 1890, d. 1970
 MC FARLAND: Emma, b. 1884, d. -
- MC KINNEY: Polly, b. 10-26-1824, d. 9-14-1877, wife of C.C.
- MELTON: LeRoy, b. 1893, d. 1964
 MELTON: Lula C., b. 1898, d. 1985
- MENSCH: William, b. 7-21-1851, d. 7-25-1891
 MENSCH: Gransada, b. 3-2-1847, d. 3-1-1898
- MEYERS: Wanda Sue, b. 9-12-1955, d. 9-26-1981
- MILLER: Joseph L., b. 3-31-1967, d. 4-5-1967
- MILNE: Eric V., b. 7-31-1892, d. 6-23-1973
- MITCHELL: Billy Eugene, b. 5-10-1965, d. 12-4-1987
 MITCHELL: Kitty Bernice, b. 9-16-1967, d. 12-4-1987
 MITCHELL: Jaquita Dawn, b. 1-1-1986, d. 12-4-1987
 MITCHELL: Elizabeth Quenn, b. 12-16-1986, d. 12-4-1987
 MITCHELL: Marcus Lee, b. 7-6-1971, d. 7-25-1971, Our Wee TinySon
 MITCHELL: Connie Regina, 1966, Our Tiny Daughter
- MONDS: Christopher C., b. 11-30-1873, d. 1-30-1874
 MONDS: Arisony C., b. 12-18-1863, d. 9-22-1882
 MONDS: Robert S., b. 2-8-1868, d. 2-25-1883
 MONDS: John A., b. 1-5-1874, d. 9-15-1882
 MONDS: Charley E., b. 3-19-1881, d. 9-13-1882

- MONTGOMERY: George E., b. 8-16-1832, d. 12-21-1904
MONTGOMERY: Mary J., b. 3-18-1814, d. 12-19-1892
- MOORE: Harlen C., b. 1915, d. -
MOORE: Christine L., b. 1914, d. 1984
MOORE: Elmer E., b. 1882, d. 1966
MOORE: Susie E., b. 1887, d. 1965
- MORRIS: Martha J., b. 4-24-1837, d. 7-12-1898, wife of G.W.
MORRIS: G.W., b. 1858, d. 1931
MORRIS: Byron S., d. 7-23-1887, age 55 y., 4 m., 16 d.
MORRIS: Alwilda Roberts, b. 7-27-1886, d. 12-25-1922
MORRIS: Reuben, b. 8-2-1840, d. 9-18-1917
- MORROW: Ivan "Spike", b. 7-7-1916, d. 4-9-1988
- MOSS: Burse H., b. 7-12-1894, d. 7-16-1988
MOSS: Grace Martin, b. 1907, d. 1938
MOSS: O.F., b. 5-19-1859, d. 5-6-1937
MOSS: Ella, b. 10-17-1863, d. 9-19-1924, wife of O.F.
MOSS: Donna Isabel, b. 3-1-1859, d. 1-19-1888, wife of O.F.
MOSS: Ivey Belle, b. 12-31-1887, d. 7-21-1888, dau. of O.F. & D.
MOSS: Richard, b. 3-27-1896, d. 11-27-1896, son of O.F. & E.
MOSS: Arthur Columbus, b. 4-30-1882, d. 7-3-1882
MOSS: Inf. son of E.L. & A., b. & d., 5-21-1916
MOSS: O.W., b. 8-17-1825, d. 3-18-1911
MOSS: Elizabeth, b. 3-20-1824, d. 12-5-1904
MOSS: H.F., b. 1857, d. 1936
MOSS: C.C., b. 1861, d. 1958, wife of H.F.
MOSS: John B., b. 8-26-1881, d. 9-8-1910
MOSS: Lenora, b. 11-22-1883, d. 10-22-1884, dau. of H.F. & C.C.
MOSS: T.B., b. 3-19-1853, d. 4-23-1919
MOSS: Elizabeth J., b. 2-7-1853, d. 11-24-1931
MOSS: John Carl, b. 9-28-1902, d. 4-23-1985
- MUNDY: Betty Graham, b. 5-21-1918, d. 4-2-1936
MUNDY: Eddie Max, b. 1940, d. 1942, son of Max & Ruth
MUNDY: Lula, b. 1886, d. 1969
- MURRIE: Howard, b. 6-10-1907, d. 2-14-1911, son of W.L. & Edna
MURRIE: William L., b. 7-21-1886, d. 8-3-1966
- MURRIE: Edna, b. 7-20-1889, d. 7-8-1967
MURRIE: Charlie, b. 2-18-1856, d. 1-23-1916
MURRIE: Eliza J., b. 8-30-1860, d. 6-11-1908
MURRIE: J. Fred, b. 7-1-1896, d. 11-7-1911
MURRIE: Etta L., b. 2-29-1884, d. 4-25-1911, wife of G.V.
MURRIE: Amos Vernon, b. 4-6-1907, d. 5-29-1969, son of G.V. & Etta
MURRIE: Ruby Jewell, b. 1-1-1915, d. 2-18-1983
- NATIONS: Tilitha A., 4-1891
- NEAL: Thos., b. 12-15-1830, d. 7-13-1879, Ark. Inf. Co. AI Civil War
- NICHOLS: Eva Buttry, b. 6-12-1924, d. 9-20-1979
- NOKES: Charles W., b. 1918, d. -
NOKES: Idena Fay, b. 1919, d. 1981
NOKES: Linda Kate, b. 1-13-1947, d. 3-29-1987
- O'NEAL: Harrison S., b. 2-7-1877, d. 7-26-1922
O'NEAL: Victoria, b. 10-29-1882, d. 8-22-1944
O'NEAL: A.J., b. 1-25-1873, d. 12-30-1901
- OWENS: Alonzo, b. 1872, d. 19--
OWENS: Arteley, b. 1874, d. 1939
OWENS: Myrl, b. 1915, d. 1935
- OXFORD: Perry B., b. 1875, d. 1966
OXFORD: Laura B., b. 1881, d. 1960
OXFORD: Billie June, b. 7-12-1934, d. 10-24-1941
OXFORD: Freda, b. 2-27-1919, d. -, m. 12-24-1945
OXFORD: Isaac W., b. 5-13-1911, d. 7-21-1965, Ark. PFC 565Base Unit AAF WWII
- PACE: William E., b. 1-3-1910, d. 8-5-1987
- PALERMO: Andrew J., b. 1909, d. 1971
PALERMO: Elizabeth, b. 1917, d. -
- PEARSON: Estle, b. 3-26-1917, d. 8-28-1966
PEARSON: Rollie E., b. 7-12-1871, d. 10-2-1941
PEARSON: Rosa E., b. 7-10-1877, d. 10-3-1972
PEARSON: Marshall, b. 1899, d. 1966
PEARSON: Ruth E., b. 1899, d. 1975
- PEDAN: Orchia, no date
PEDAN: Mollie, b. 1867, d. 1960
- PHELAN: Lula May, b. 5-6-1932, d. 3-19-1933
PHELAN: Lola June, b. 6-2-1932, d. 2-21-1933
PHELAN: Audra Lee (Smythe), b. 3-1909, d. 8-1965

PHELAN: Voice L., b. 7-8-1905, d. 8-24-1955,
Ark. Pvt. 868AAA AW BN CAC WWII
PHELAN: C. Loyd, b. 3-25-1900, d. 7-25-1974
PHELAN: Oca E. Roberson, b. 7-17-1897, d. 9-
2-1959, m. 10-27-1918

PHIPPS: Donna, b. 1896, d. 1919
PHIPPS: Marie, b. 1900, d. 1938
PHIPPS: Eva Inez, b. 8-1-1906, d. 9-9-1908
PHIPPS: Eter, b. 3-26-1885, d. 9-5-1886
PHIPPS: Samuel, b. 2-3-1883, d. 11-21-1884
PHIPPS: Herchel Earl, b. 6-23-1915, d. 7-29-
1975, Mason
PHIPPS: Erma L. Cowan, b. 8-7-1922, d. -, OES
PHIPPS: Alfred G., b. 1924, d. 1924
PHIPPS: Calvin L., b. 1927, d. 1932
PHIPPS: James N., b. 1904, d. 1932
PHIPPS: Joel L., b. 12-10-1861, d. 2-13-1932
PHIPPS: Marget A., b. 5-29-1866, d. 6-5-1938
PHIPPS: Ben, b. 1894, d. 1959
PHIPPS: Anna, b. 1898, d. 19-

PONDER: Jerry M., b. 1984, d. 1951

POULSON: William, b. 2-16-1840, d. 10-26-1881
POULSON: Mary J., b. 10-19-1840, d. 2-17-1917
POULSON: Addie B., b. 4-11-1875, d. 6-16-1893,
dau. of W.M. & M.J.
POULSON: Leo, son of W.P. & E.M., b. & d., 6-
8-1899
POULSON: Winnie, b. 8-15-1887, d. 5-12-1890,
dau. of S.C.

POWELL: Kenneth G., b. 9-22-1926, d. -
POWELL: Ida Mae, b. 2-17-1915, d. 3-8-1984

PRUITT: Alva, d. 10-16-1888, age 41 y., 11 m.

RANDOLPH: J. Estel, b. 12-17-1911, d. -
RANDOLPH: Susie Jane, b. 12-26-1905, d. 1-16-
1982
RANDOLPH: Clifford Dale, b. 7-6-1938, d. 7-6-
1966

RAMAGE: Mark Anthony, b. 2-19-1957, d. 1-20-
1977, age 19 y., 11 m., 11 d.
RAMAGE: Thomas E., b. 7-9-1955, d. 8-12-1972,
Pvt. U.S. Marine Corps

RAY: Richard "Dick", b. 1-22-1929, d. 9-4-1986
RAY: Goldie Mae, b. 5-15-1933, d. -

REED: Elizabeth A., d. 6-9-1890, age 80 yr.,
Wife of Matthew

RHODES: Edenia Azalea, b. 2-28-1869, d. 9-26-
1892, dau. of R.A. & E.

RICHEY: William H., b. 4-22-1905, d. 7-22-1970
RICHEY: Beulah M., b. 11-19-1907, d. 6-1-1986
RICHEY: Wanda Lee, b. 10-10-1938, d. 12-19-
1938

RODGERS: Vernon E., b. 1906, d. 1970
RODGERS: Mabel, b. 1909, d. 1980
RODGERS: Hazel, b. 5-14-1923, d. 10-26-1926,
dau. J.T. & H.N.
RODGERS: Orvel Warren, b. 9-19-1909, d. 1-2-
1918, son of C.M. & M.E.

ROGERS: Edgar, b. 9-13-1881, d. 7-29-1883, son
of C.F. & M.

ROBERSON: James P., b. 10-24-1862, d. 9-22-
1905

ROBERSON: Lellie A., b. 9-10-1874, d. 1-28-
1904

ROBERSON: Lenna D., b. 10-12-1902, d. 2-24-
1907, dau. of J.P. & L.

ROBERSON: Verdie Ula, b. 10-8-1900, d. 9-11-
1904, dau. of J.P. & L.

ROBERSON: Feril, b. 9-8-1916, d. 6-15-1918,
son of J.W.M. & A.M.

ROBERSON: Abner, b. 1860, d. 1944

ROBERSON: Elva Owens, b. 1861, d. 1944

ROBERTS: Elza, b. 9-22-1887, d. -, m. 10-9-1910

ROBERTS: Ollie, b. 10-11-1890, d. 2-21-1972

ROBERTS: Thomas W., b. 1-14-1853, d. 9-17-
1919

ROBERTS: Fania W., b. 12-11-1863, d. 1-30-1943

ROBERTS: Tommy, b. 4-5-1902, d. 4-30-1964

ROBERTS: Maggie O Nellie, 2-18-1898, only
date

ROBINSON: Teresa Leah, b. 12-29-1962, d. 4-
16-1987

ROBINSON: Chloe, b. 1-2-1899, d. 12-5-1983

ROBINSON: Dr. James A., b. 12-11-1867, d. 6-
16-1946, Mason

ROBINSON: Ida M., b. 2-13-1877, d. 3-21-1903

ROBINSON: Inf. son of Dr. J. & Ida, b. 7-26-
1902, d. 8-11-1902

ROBINSON: O.C.D., b. 6-10-1885, d. 7-8-1886,
dau. of J. & A.M.

ROBINSON: Inf. son of J. & A.M., b. & d. 10-
19-1885

ROBINSON: Donald L., b. 3-8-1938, d. 4-17-
1957

ROBINSON: William T., b. 4-20-1905, d. -

- ROBINSON: Alice G., b. 2-13-1910, d. 4-28-1971
 RHUL: Albert C., b. 7-9-1851, d. 4-3-1923
 SEAY: Anna Jewel, b. 9-30-1910, d. 8-1-1912,
 dau. of E. & M.D.
 SEAVEY: Catherine, b. 1-10-1904, d. 3-11-1905
 SHOOK: John W., b. 1-26-1890, d. 10-10-1967,
 Ark. Sgt. HQ Co.22 Inf. WWI
 SHOOK: John Raymond, b. 1921, d. 1977
 SHOOK: Willie Lea, b. 1927, d. -
 SIDERS: Alfred B., b. 7-2-1909, d. 3-2-1965
 SIDERS: Pricilla V., b. 7-29-1913, d. -
 SIMPSON: Tilda C., d. 9-22-1906, age 21 y., 11
 m., 19d.
 SIMPSON: Cynthia S., b. 4-8-1849, d. 4-29-1902
 SISEMORE: Katie, b. 1-25-1885, d. 11-13-1909,
 wife of Jas.
 SISK: Thomas J., b. 12-24-1877, d. 12-25-1966
 SISK: Alma, b. 1-26-1879, d. 7-17-1919
 SISK: Clessie, b. 5-13-1913, d. 9-29-1933
 SISK: Nettie, b. 9-19-1882, d. 2-24-1955, Mother
 SISK: John W., b. 1901, d. 1945
 SISK: Opal M., b. 1905, d. -
 SISK: Jo Ethel, b. 1889, d. 1975
 SISK: General, b. 10-10-1849, d. 3-2-1914
 SISK: Daniel J., b. 1857, d. 1939
 SISK: Susan, b. 1857, d. 1945, Grandmother
 SISK: Sam, b. 2-5-1884, d. 7-7-1961, Daddy
 SISK: Joel A., b. 7-28-1859, d. 12-11-1944
 SISK: Elizabeth A. b. 12-9-1865, d. 8-2-1928
 SISSONS: Orville, b. 1893, d. -
 SISSONS: Rhoda Bell, b. 1889, d. 1972
 SLOAN: Clyde F., b. 1931, d. 1974
 SLOAN: Alta R., b. 1893, d. 1977
 SMITH: Earl W., b. 5-11-1904, d. 11-13-1983
 SMITH: Zylpha A., b. 8-18-1903, d. -
 SMYTHE: Woodrow Wilson, b. 10-2-1916, d. 8-
 15-1948
 SMYTHE: Charley, b. 1879, d. 1959
 SMYTHE: Mattie M., b. 1886, d. 1950
 SMYTHE: Bessie E., b. 1-16-1907, d. 6-20-1908
 SMYTHE: Dessie C., b. 1-16-1907, d. 6-30-1908
 SMYTHE: Annie May, b. 10-21-1895, d. 9-30-
 1926, wife of W.E.
 SMYTHE: Reba F., b. 8-18-1924, d. -
 SMYTHE: C.L., b. 10-29-1921, d. 3-29-1981, Pvt.
 U.S. Army WWII
 SMYTHE: John Lee, b. 7-2-1900, d. 9-6-1927
 SMYTHE: Inf. son of John & Maud, b. & d., 7-
 12-1916
 SMYTHE: Inf. son of C.P. & C., b. 4-29-1901, d.
 6-12-1901
 SMYTHE: Bedford, b. 5-2-1905, d. 1-12-1906,
 son of C.C. & M.M.
 SMYTHE: Roy, b. 9-18-1908, d. 11-19-1908, son
 of C.C. & M.M.
 SPEARS: A.J., b. 2-8-1856, d. 6-20-1932
 SPEARS: Virginia, b. 7-23-1855, d. 5-22-1925
 SPEARS: George G., b. 1899, d. 1951
 SPEARS: Lee, b. 1844, d. 1916
 SPEARS: Joe H., b. 10-30-1892, d. 11-9-1950,
 Ark. PFC 153 Inf. 39 Div. WWI
 SPEARS: Ross, b. 1911, d. 1940
 SPEARS: W.J. "Jap", b. 1879, d. 1945
 SPEARS: Lillian F., b. 1877, d. 1962
 SPEARS: Virgil, b. 1902, d. 1903, son of W.J.
 & Lillian
 SPEARS: Ina, b. 1903, d. 1904, dau. of W.J.
 & Lillian
 SPEARS: Frank, b. 1909, d. 1911, son of W.J.
 & Lillian
 SPEARS: Inf. son of W.J. & Lillian, b. 1916,
 d. 1916
 SPEARS: Emma Marry, b. 1-31-1930, d. 12-1-
 1937, dau. of H.C.
 SPEARS: S.C., b. 11-11-1839, d. 5-29-1914
 SPEARS: Mary E., b. 4-15-1868, d. 2-18-1932
 SPEARS: Drewer O., 8-5-1918, Ark. Pvt. 160
 Depot Brig. WWI
 SPEARS: Emma, b. 2-2-1896, d. 7-27-1911
 SPEARS: J.W., b. 8-20-1816, d. 2-1-1898, Mason
 SPEARS: Lynch, b. 6-7-1869, d. 11-13-1934
 SPEARS: Mary Lizzie, b. 3-22-1872, d. 7-22-1944
 SPEARS: J.M., b. 5-19-1891, d. 12-31-1897, son
 of A.J. & S.V.
 STARR: John S., b. 1875, d. 1951
 STARR: Claudia, b. 1879, d. 1967
 STOKES: Kathleen, b. 1918, d. 1948
 STRAHAN: William, b. 4-25-1871, d. 9-25-1871
 STRAHAN: Jos., b. 3-31-1807, d. 12-18-1873
 STRAHAN: Eve, b. 5-6-1806, d. 9-6-1886, wife of
 Jos.
 SULLENS: Oliver P. "Bud", b. 8-15-1881, d. 4-20-
 1929

- SUTTLE: Nancy B., b. 6-5-1881, d. 6-4-1906
 SUTTLE: Inf. dau. of C.T. & N.B., b. & d. 5-21-1905
- STUART: Samuel J., b. 10-1-1859, d. 9-21-1876
 STUART: Thomas, b. 12-29-1819, d. 5-22-1897
 STUART: T.R., b. 9-6-1876, d. 1-15-1901
 STUART: Mary A., d. 10-2-1890, age 69 y., 1 m., 11 d., wife of T.
- SLOAN: Alta Rebecca, b. 7-2-1893, d. 2-25-1977
- STRAIN: Mary E., b. 1897, d. 1929
- SWAGERTY: Ethel, b. 7-1-1896, d. 2-15-1973
- SWOPES: George V., b. 10-9-1911, d. -
 SWOPES: Inez Phipps, b. 1-31-1917, d. 7-22-1987
- TAYLOR: David R., b. 3-13-1862, d. 1882
 TAYLOR: Nancy A., b. 1859, d. 1900
 TAYLOR: Jimmy Ray, b. 1-7-1930, d. 12-7-1978, PFC U.S. Army Korea
- TINKER: Henry, b. 1868, d. 1942
 TINKER: Belle D., b. 1857, 1944
- TINCHER: Mary Gladys: b. 8-3-1918, d. 4-24-1979
- THOMASON: Mary A. Cabe, b. 9-10-1845, d. 1-20-1886, wife of W.H.
 THOMASON: John D., b. 2-28-1885, d. 5-7-1885, son of W.H. & Mary
- THOMPSON: Joel A., b. 1878, d. 1943
 THOMPSON: Alice M., b. 1883, d. 19-
 THOMPSON: Faye Allene, b. 1941, d. 1944
 THOMPSON: George M., 4-11-1949, only date
 THOMPSON: Walter-J., b. 1903, d. 1982
 THOMPSON: Girdia A., b. 1911, d. -
- THURMAN: G.M., b. 11-15-1884, d. 9-22-1893, son of W.J. & N.A.
 THURMAN: Franklin C., b. 1872, d. 1953
 THURMAN: Annie L., b. 1873, d. 1960
 THURMAN: Andrew, d. 5-16-1864, age 27 y., son of J. & A.
 THURMAN: Andy Floyd, b. 6-30-1898, d. 3-31-1881
 THURMAN: Bulah, b. 4-16-1901, d. 3-10-1988
 THURMAN: Wilma, b. 4-11-1925, d. -
 THURMAN: Chester Floyd, b. 3-23-1926, d. 11-21-1981
 THURMAN: Ella Mae, b. 2-21-1928, d. -
 THURMAN: Orgus Glenn, b. 12-10-1921, d. 12-23-1986
- THURMAN: Bessie Faye, b. 11-7-1921, d. -
 THURMAN: Mary London, b. 1-29-1888, d. 8-29-1912, dau. of J.M. & A.J.
 THURMAN: John, b. 12-21-1812, d. 8-28-1903
 THURMAN: Lenora J., b. 9-11-1830, d. 1-13-1916
 THURMAN: Phillip D., d. 6-18-1889, age 19 y., son of L & L.
 THURMAN: John H., b. 7-10-1908, d. 7-21-1908, son of E.G. & A.L.
 THURMAN: Mabel E., b. 6-16-1902, d. -
 THURMAN: Gratti Pass, b. 12-6-1895, d. 5-7-1964, Ark. Pvt. 1563 Casual Co. WWI
 THURMAN: Inf. son of O. & B.F., 1947 only date
 THURMAN: Allen G., d. 12-7-1888, age 7 m., 28 d., son of D.D. & C.F.
 THURMAN: Dr. Hugh, b. 10-26-1879, d. 7-18-1922
 THURMAN: Daniel D., b. 1851, d. 1927
 THURMAN: Cornelia F., b. 1853, d. 1948
 THURMAN: George L., b. 11-18-1888, d. 6-1-1890, son of G.W. & M.A.
 THURMAN: Andrew J., b. 1884, d. 1960
 THURMAN: Delpha M., b. 1892, d. 1944
 THURMAN: Walter, b. 11-30-1873, d. 9-3-1948
 THURMAN: Alice, b. 8-1-1880, d. 11-16-1958
 THURMAN: Lee, b. 10-13-1891, d. 6-20-1961
 THURMAN: Ruth, b. 3-16-1892, d. 12-1-1931
 THURMAN: Owen, b. 11-21-1907, d. 6-14-1971, m. 10-29-1927
 THURMAN: Inez, b. 1-22-1911, d. -
 THURMAN: Col. Bertis F., b. 1902, d. 1986
 THURMAN: Audie Myrea, b. 10-22-1906, d. 7-7-1908, dau. of J.L. & L.E.
 THURMAN: Lon Emma, b. 1-14-1888, d. 3-9-1916, wife of J.D.
 THURMAN: Frances May, b. 12-22-1922, d. 1-14-1926
 THURMAN: Maudie L., b. 12-25-1905, d. 9-26-1929
- TOMLIN: Rev. Windell M., b. 4-4-1921, d. 1-27-1985
- TUCKER: John Lee, b. 2-18-1963, d. 11-5-1979
 TUCKER: Jim J., b. 1-7-1905, d. -
 TUCKER: Sena D., b. 10-15-1905, d. 12-1-1978
- TURMAN: Robert L., b. 1887, d. 1950
 TURMAN: Anna M., b. 1898, d. 1977
- TURNER: Arthur, b. 1892, d. 1961
 TURNER: Vina E., b. 1895, d. 1972
 TURNER: Melvin H. b. 1918, d. 1921

- VAUGHN: Ora E., b. 11-1-1901, d. -, m. 52 y.
 VAUGHN: Ira M., b. 6-6-1896, d. 2-15-1970,
 Ark. Pvt. Co. B 2Regt. Inf. WWI
- VOSS: Charles T., b. 1911, d. 1977
 VOSS: Betty L., b. 1924, d. -
- WEDDINGTON: Mary, b. 1828, d. 1842, 1st
 grave
- WALKER: John, b. 7-29-1892, d. -
 WALKER: Louisa Moss, b. 12-28-1880, d. 7-12-
 1964
 WALKER: Clyde E., b. 3-8-1898, d. 1-7-1928
 WALKER: Joseph N., b. 5-13-1856, d. 5-2-1932
 WALKER: Margaret P., b. 12-10-1860, d. 1-29-
 1931
 WALKER: Amos, b. 4-6-1818, d. 4-6-1894
 WALKER: Margaret, b. 7-15-1822, d. 7-15-1884
 WALKER: Thomas J., b. 1-26-1851, d. 4-5-1917
 WALKER: Mary Jane, b. 9-6-1854, d. 5-28-1918
 WALKER: James N., b. 1881, d. 1958
 WALKER: Alva, b. 1884, d. 1966
 WALKER: Martha, b. 1889, d. 1967
 WALKER: Clarence R., b. 1910, d. 1972
 WALKER: Venessa, b. 1917, d. -
 WALKER: Roy L., b. 1888, d. 1964
 WALKER: Myrtle E., b. 1894, d. 1978
 WALKER: Edward A., b. 1891, d. 1975, Pvt. U.S.
 Army
 WALKER: Fred N., b. 10-7-1895, d. 10-20-1963,
 Pvt. 27 Evac.Hosp.
 WALKER: John A., b. 1881, d. -
 WALKER: George Elmer, b. 3-15-1896, d. 3-20-
 1977, Pvt. U.S.Army, WWI
 WALKER: Vol, b. 1919, d. - (brothers)
 WALKER: Nelson, b. 1908, d. 1984
 WALKER: Regina F., b. 3-19-1970, d. 11-9-1980
 WALKER: James Carl, b. 1916, d. 1986
- WARD: Zellous W. (Minister), b. 6-17-1903, d.
 8-11-1984
 WARD: Sterling G., b. 5-21-1915, d. 11-7-1933
 WARD: B.S., b. 4-27-1877, d. 1-11-1962
 WARD: Mandy B., b. 5-30-1878, d. 4-6-1968
- WATKINS: dau. Delmer & Wilma, 3-28-1955
- WAYMAN: Rosa B.L., b. 5-15-1896, d. 11-12-
 1897
- WEAVER: Ruben, b. 2-17-1827, d. 1-20-1906
 WEAVER: Narcisse, b. 3-24-1824, d. 6-3-1907
 WEAVER: J.L., b. 12-15-1919, d. 1-5-1987
 WEAVER: Doris E., b. 7-6-1924, d. -
- WEBB: Elijah, b. 9-24-1838, d. 9-27-1922
 WEBB: Mary E., b. 1-25-1840, d. 12-16-1910
 WEBB: Inf. dau. W., 1908 only date
- WEST: T.W., b. 1840, d. 1870
 WEST: M.J., b. 1844, d. 1909
 WEST: Fred B., b. 1-5-1898, d. 2-16-1898
- WILLIAMSON: Buena V., b. 7-10-1895, d. 3-10-
 1947
- WILLISON: Louiza M., b. 1-20-1845, d. 10-15-
 1892, wife of W.J.
 WILLISON: Thomas, no date
 WILLISON: Matilda J., b. 1856, d. 4-20-1886
- WILSON: Edward E., b. 1869, d. 1938
 WILSON: Cora B., b. 1872, d. 19-
 WILSON: B., b. 10-21-1902, d. 11-24-1903, son of
 J.W. & E.
 WILSON: Denver, b. 1903, d. 1956
 WILSON: Roy, b. 1900, d. 1964
 WILSON: Martha C., b. 1874, d. 1957
 WILSON: Pleas, b. 12-3-1898, d. 7-5-1899, son of
 W.J. & M.C.
 WILSON: Elmer, b. 1904, d. 1925
 WILSON: John W., b. 1869, d. 1949
 WILSON: Eva, b. 1876, d. 1950
 WILSON: George W., b. 1914, d. 1939, son of
 E.H. & M.L.
 WILSON: E.H. (Hannibal), b. 1888, d. 1980
 WILSON: Mary Leah, b. 1891, d. 1978
- WINCHELL: Rachel, b. 1870, d. 1938
 WINCHELL: Ruth G., b. -, d. -
- WINE: Lelah, b. 9-19-1861, d. 12-3-1879, wife of
 Elias
- WINSTEAD: James C., b. 1-23-1830, d. 11-21-
 1895
 WINSTEAD: Margaret, b. 11-4-1835, d. 10-6-
 1899
 WINSTEAD: Martha E., d. 9-9-1888, age 8 years
- WISE: Polly A., d. 1-10-1871, age 37 y.
 WISE: John, b. 1835, d. 1909
 WISE: Nancy E., b. 1851, d. 1938
 WISE: Zelma, d. 7-11-1888, age 1 day, dau. of J.
 & N.E.
 WISE: George W., b. 10-26-1891, d. 4-16-1953,
 Ark. Pvt. 15 Balloon Co. AS WWI
 WISE: Edmund W., b. 8-11-1889, d. 5-1-1940
 WISE: Leonard D., b. 1-8-1922, d. 10-30-1940
 WISE: Burton L., b. 1889, d. 1970
 WISE: John C., b. 1878, d. 1971

WISE: Jake G., b. 2-25-1883, d. 1-18-1974

WOLFE: Charles C., b. 5-29-1899, d. 4-14-1966

WOLFE: Erva Jane, b. 1944, d. 1955

WOODS: Joseph, b. 1864, d. 1943

WOODS: Anna J., b. 1868, d. 1936

WOODS: Mrs. E., b. 5-30- d, 9- -

WOODS: Silas Eugene, b. 5-3-1944, d. 8-25-1946

WRIGHT: James H., b. 5-11-1874, d. 4-11-1875

WRIGHT: Sarah C., d. 5-13-1887, age 44 y., 9
mo., 13 d., wife of W.A.

WYATT: Hannah Applonia Diven, b. 4-21-1869,
d. 1-5-1946, wife of Jessie E.

WYATT: Euen D., b. 5-26-1898, d. 9-4-1899, son
of J.W. & M.

YEAGER: Inf. son of Wm. & Sarah, b. & d. 1-7-
1898

YEAGER: W.J., b. 7-17-1831, d. 4-18-1910

YEAGER: Leonard, b. 7-4-1835, d. 1-19-1910

YEAGER: Nancy, d. 1-19-1892, age 56 years

YEAGER: Francis M. b. 4-12-1868, d. 1-15-1885

YEAGER: Martha A., d. 3-22-1886, age 32 years

YEAGER: Joe A., b. 12-31-1894, d. 10-7-1913

YEAGER: Tidy Lee, b. 11-24-1901, d. 5-13-1902

YEAGER: C.A., b. 3-5-1872, d. 2-5-1902

YEAGER: Jessie D., d. 5-11-1932, age 51 y., 5 m.

YEAGER: Alice Garret, b. 1-11-1886, d. 5-21-
1971

YEAGER: Joseph M., b. 1-16-1909, d. 4-17-1943

YEAGER: J. Kirt, b. 1882, d. 1962

YOUNG: Kirk Kyle, b. 7-27-1967, d. 12-22-1970

Chapter Ten

West/Pool Cemetery

WEST - POOL CEMETERY**BURIALS RECORDED BY CINCINNATI E.H.C. 1969**

This cemetery lies approximately one and one-half miles due west of the Old Union Cemetery on land that was once owned by James S. West, a very remarkable businessman in this area. He was the son of James and Ann West from Tenn. In 1832, at the young age of 18, he arrived in Washington County Arkansas and settled at Viney Grove. He married his first wife, Miss Mary Crawford, and had nine children. His son, Alva G. West, was born 11-25-1837 at Viney Grove. A daughter, Ann, married Capt. Alvin Beaty, and daughter, Harriet, married C.H. Mason. He married his second wife, Mrs. Pittman, and had three children. His third wife, Miss R. Jane Crawford, was a distant relative of his first wife, and together they had four children. Two of these children died in infancy and are buried in Old Union Cemetery, 1869.

BELL: Elijah, b. 1809, d. 1-24-1886, age 77 yrs., 4 mo., 15 days

BELL: Galveston, b. 1837, d. 1883, age 46 years

BIBB: Oliver Grover, b. 9-21-1886, d. 12-16-1916

BIBB: Lottie (Murrie), b. 8-13-1886, d. 4-9-1908

BIBB: Tonie, b. 3-27-1908, d. 7-5-1908, infant of Grover and Lottie Bibb

FOSTER: J.F., b. 1808, d. 7-20-1885, age 76 yrs., 6 mo., 10 days

FOSTER: Sophia, b. 2-10-1808, d. 6-21-1889, wife of J.F.

HILL: Kate, b. 1917, d. 1917, dau. of C. and E. Hill

HILL: Infant, b. 3-1-1913, d. 3-1-1913, dau. of C. and E. Hill

JOHNSTON: Sidney J., b. 1853, d. 11-23-1864, age 11 yrs, 2 mo., 21 days, son of B.O. and Sarah Johnston

JOHNSTON: Infant, son of O.D. Johnston, rock marker, no date

MURRIE: Claudia Arlene, b. 6-6-1925, d. 3-20-1926, dau. of R. and M. Murrie

MURRIE: Fred P., b. 2-12-1852, d. 10-17-1913, age 62 years

MURRIE: Sarah (Owens), b. 7-12-1857, d. 1-5-1935, age 77

MURRIE: Joseph Solomen, b. 1895, d. before 1900

MURRIE: Thomas J., b. 9-19-1896, d. 1-16-1919, Pvt 330, Inf. 83 Div. U.S. Army

MURRIE: Ollie G., b. 12-4-1884, d. 1884, sons of F.P. and Sarah

MURRIE: George L., b. 3-29-1892, no other date

MURRIE: Joseph G., b. 1813, d. 1883

MURRIE: Infant of Billy Murrie, no date

LACY: Johnnie Lou, b. 2-6-1875, d. 8-10-1877, dau. of J.M. and E.P. Lacy, double stone

LACY: Thomas H., b. 5-21-1872, d. 2-21-1875, son of J.M. and E.P. Lacy

DUDLEY: George, b. 10-26-1879, d. 10-26-1879, son of J.G. and N.I. Dudley

HENRY: Molly, b. 1858, d. 1932

HOLT: Blanch (Henry), b. 1879, d. 1911, wife of H.C. Holt

HOLT: Raymon, b. 1900, d. 1919

JOHNSTON: B.O., b. 11-25-1827, d. 8-28-1881, masonic emblem

FULLER: J.D., b. 3-2-1861, d. 9-14-1888

FULLER: Lucy, b. 1-1-1878, d. 3-10-1878, dau. of W.A. and M. Fuller

MC CLAIN: Elizabeth, b. 1823, d. 1892

MC CLAIN: William, b. 1820, d. 1892

OWENS: Henry, b. 1861, d. 1879

OWENS: Zadock, no dates, sons of John and Rebecca Owens

OWENS: John, b. 1804, d. 1880

OWENS: Rebecca, b. 1820, d. 1889

PATTERSON: Joseph Edgar, dates broken and gone, son of W.P. and Mary Patterson

PHARR: Polly (Pool), b. 1902, d. 1961

LANGLEY: Barbara (Pool), b. 1906, d. 1969

POOL: George, b. 10-15-1900, d. 6-30-1984

POOL: Campbell G., b. 5-27-1877, d. 8-1-1956

POOL: Lula B. (Lamons), b. 12-27-1875, d. 7-13-1915, wife of C.G. Pool

POOL: George W., b. 10-18-1837, d. 1-27-1916

POOL: Nancy L. (McClain), b. 3-21-1845, d. 12-8-1913, wife of G.W. Pool

POOL: Infant, d. 4-18-1876, son of G.W. and N.L. Pool

POOL: Sally Mabel, b. 1-31-1909, d. 7-28-1910, dau. of J.L. and Abbie (Lamons)

REESE: Rufus, b. 12-25-1842, d. 9-1-1877

TULLIS: Lillie Marie, b. 7-4-1911, d. 6-17-1917, dau. of J.W. and M.D. Tullis

WINTERS: Jenny T., b. 4-6-1879, d. 5-25-1879, dau. of G.H. and L. Winters

WINTERS: Samuel G., b. 8-27-1877, d. 10-25-1878, son of G.H. and L. Winters

WINGFIELD: Francis, b. 11-19-1851, d. 8-3-1877

WEST: James S., b. 4-30-1814, d. 2-5-1881, masonic emblem

STONEWALLED GRAVE, no name or date

MARLER: very unclear, Albert, son of H.W., b. 4-15-1863, d. 5-21-1878, age 15 yrs., 5 mo., 11 days, born in the State of Texas, stone broken, footstone marked A.H.M.

There are many sandstone markers in this cemetery. One marble fragment with bible, no name or date.

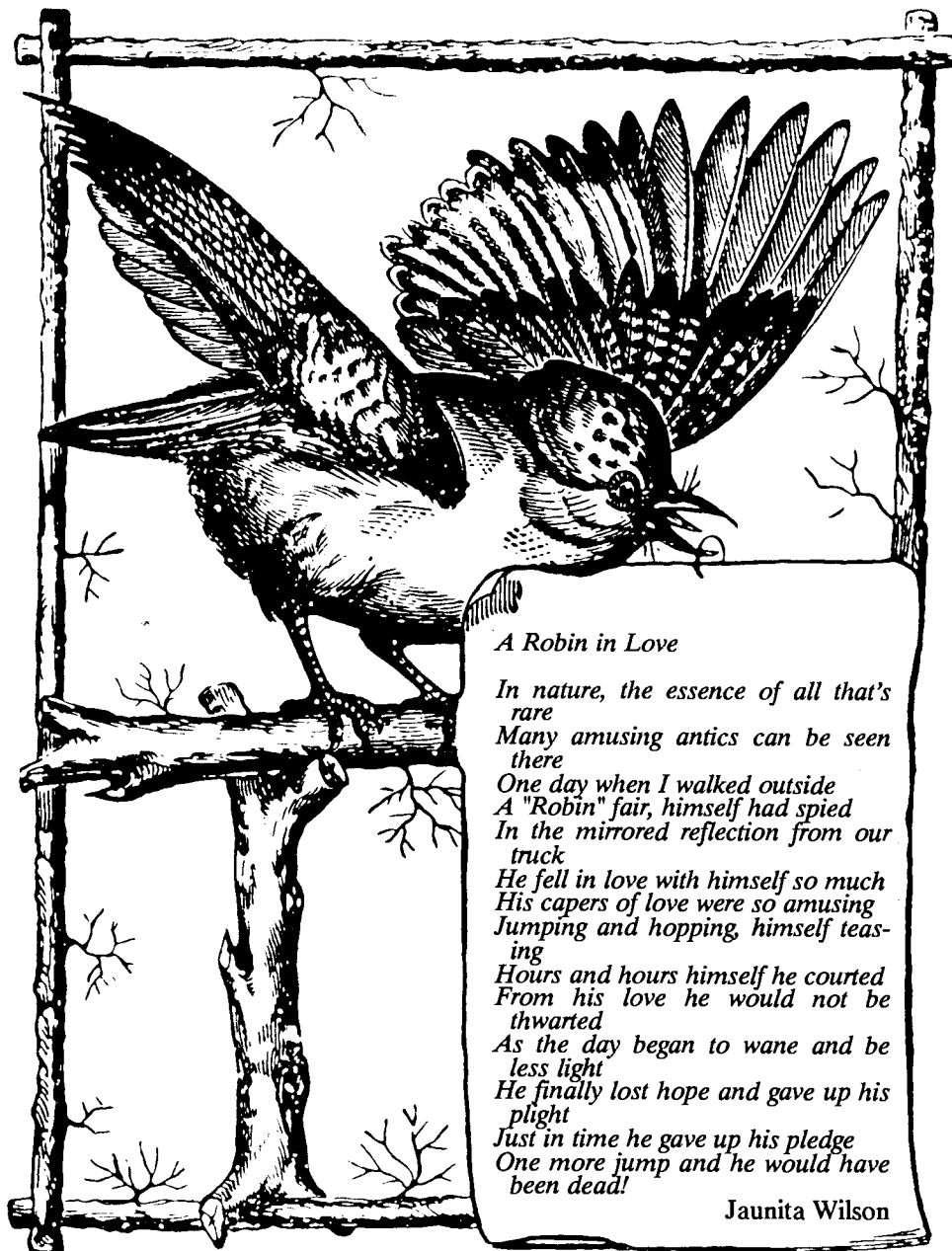

A Robin in Love

*In nature, the essence of all that's rare
 Many amusing antics can be seen there
 One day when I walked outside
 A "Robin" fair, himself had spied
 In the mirrored reflection from our truck
 He fell in love with himself so much
 His capers of love were so amusing
 Jumping and hopping, himself teasing
 Hours and hours himself he courted
 From his love he would not be thwarted
 As the day began to wane and be less light
 He finally lost hope and gave up his plight
 Just in time he gave up his pledge
 One more jump and he would have been dead!*

Jaunita Wilson

CENTENNIAL CALENDAR, (Copyrighted 1887.)							Common Years.				Leap Years.				MARK the Year when found and your Calendar is complete for that year. Mark the Month and it is plain for that month. Every day, month or year you can Take Simmons Liver Regulator. Jan., Mar., May, July, Aug., Oct., Dec., have each 31 days. Apr., June, Sep., Nov., have each 30 days. Feb., 28 days, but in Leap Year it has 29 days.
Jan. Oct.	May	Aug.	Feb. Mar. Nov.	June	Sep. Dec.	Apr. July	1809 1815 1826	1837 1843 1854	1865 1871 1882	1893 1899	Jan. and Feb. 1804 1832	1860 1838*	1820 1848	1876 1860 1838*	
Apr. July	Jan. Oct.	May	Aug.	Feb. Mar. Nov.	June	Sep. Dec.	1810 1821 1827	1838 1849 1855	1866 1877 1883	1894 1900	1816 1844	1872	1804 1832	1860 1832	
Sep. Dec.	Apr. July	Jan. Oct.	May	Aug.	Feb. Mar. Nov.	June	1805 1811 1822	1833 1839 1850	1861 1867 1878	1890 1895	1823 1856	1884	1816 1844	1872	
June	Sep. Dec.	Apr. July	Jan. Oct.	May	Aug.	Feb. Mar. Nov.	1806 1817 1823	1834 1845 1851	1862 1873 1879	1890	1812 1840	1868 1896	1828 1856	1884	
Feb. Mar. Nov.	June	Sep. Dec.	Apr. July	Jan. Oct.	May	Aug.	1801 1807 1818	1829 1835 1846	1857 1863 1874	1885 1891	1824 1852	1880	1812 1840	1868 1896	
Aug.	Feb. Mar. Nov.	June	Sep. Dec.	Apr. July	Jan. Oct.	May	1802 1813 1819	1830 1841 1847	1858 1869 1875	1886 1897	1808 1836	1864 1892	1824 1852	1890	
May	Aug.	Feb. Mar. Nov.	June	Sep. Dec.	Apr. July	Jan. Oct.	1803 1814 1825	1831 1842 1853	1859 1870 1881	1887 1898	1820 1848	1876	1808 1836	1864 1892	
Sun.	Mon.	Tues.	Wed.	Thu.	Fri.	Sat.	1	8	15	22	29	EXPLANATION. —First find the Year, and look on the same line for the Month. Below that Month is the Day of the Week on the same line with the Day of the Month. Thus, Jan. 1, or Dec. 31, 1801 was Thursday. N.B.—For Jan. or Feb., only, of Leap Year, use the Year found in "Jan. and Feb." double-column. Thus, Jan. 1, 1888* is Sunday. Other months other columns. Thus, Mar. 1, 1888* is Thursday.			
Mon.	Tues.	Wed.	Thu.	Fri.	Sat.	Sun.	2	9	16	23	30				
Tues.	Wed.	Thu.	Fri.	Sat.	Sun.	Mon.	3	10	17	24	31				
Wed.	Thu.	Fri.	Sat.	Sun.	Mon.	Tues.	4	11	18	25	...				
Thu.	Fri.	Sat.	Sun.	Mon.	Tues.	Wed.	5	12	19	26	...				
Fri.	Sat.	Sun.	Mon.	Tues.	Wed.	Thu.	6	13	20	27	...				
Sat.	Sun.	Mon.	Tues.	Wed.	Thu.	Fri.	7	14	21	28	...				

Chapter Eleven

Little Lost Cemetery

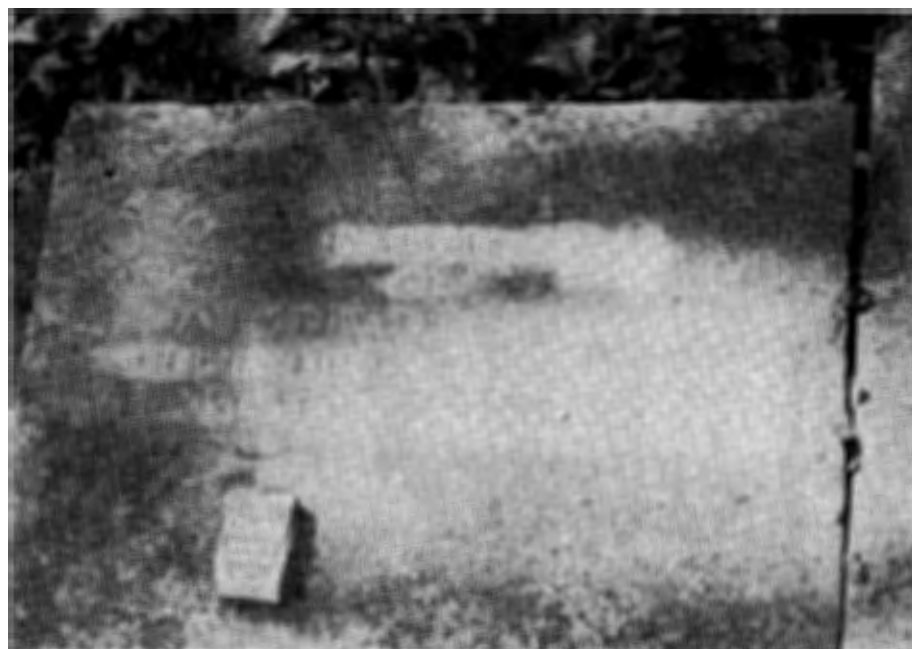

Photos by Gene Gibson

LITTLE LOST CEMETERY

Located about 1 mile east of Gibson Parks Cemetery at least 12 sandstone markers, no identification. One grave easily read and two only partially.

*Little cemetery lost in trees and vines
you have secrets all entwined
1838 was so long ago
Please, of your secrets let us know*

With loving care they engraved her name on the stone and laid to rest their little ones. Alice E. Reagan, d. 9-20-1838, age 16 mo. (Probably related to the Reagan mentioned in Mr. Parks' letter, page 7.)

The two are laid to rest side-by-side. A 4 inch sandstone slab 30x55 covers each grave. The engraving has faded away.

**In Memory
of
James Edward
Pratt
d. 15-Jan.-1848
age 1 yr. 3 mo.**

**In Memory
of
Alice Jane Pratt
d. 14-Sept.-1846
age 9 mo. 12
dayes**

I have been told Daniel Thomason b. 8-25-1801, d. 7-28-1839 was buried first in this "Little Lost Cemetery" and later moved to "Old Union."

I have visited Little Lost Cemetery three times trying to decipher the surname on the twin graves, to no avail.



There is an excerpt to the story of "Little Lost Cemetery." Not satisfied with our former findings my daughter, Glenita Guthrie, and I went once again to visit the cemetery. We crawled through the fence at Jim Frye's place and walked through the woods until we reached the cemetery. We had already viewed pictures taken at the site of the twin graves. The crew at the Siloam Springs Printing office had all agreed the surname on the twin graves could be

PRATT. We took with us chalk and crayons and rubbed them across the engraving on the stones. It was so hard to read, but we still felt the name must be PRATT.

Having read James Eugene Gibson's recount of the Gibson family in the "Cincinnati History Book," I even wondered if the burials could be some of the John McPhail family who had lived on the Jimmie Cluck farm along about 1830. We did research on the John McPhail's and found he was in Benton County by 1830 or thereabouts, we dismissed the McPhail name. At first we thought the years of death for the two graves were 1816 and 1818, but realized that this was most likely not feasible. Glenita, whose eyesight is much better than mine, discovered faint markings making 16 and 18 into 46 and 48, thereby the death dates being 1846 and 1848.

We decided to do more research at the court house and found where a Zenas and Margaret PRATT had sold land in the vicinity of "Little Lost Cemetery" back in 1848. We felt we now had proof of the identify of the little babies buried there.



The sale of the land, two forty-acre plots, was to one Joel P. Blair. Blair is listed in Goodspeed as being postmaster of Sylva post office in 1849. We checked with James Eugene Gibson on the description of the property. He thought the land was probably close by the little cemetery. We checked with J.O. Beaty about the Robert R. Beaty who was a witness to the sale of the land. He knew many Beaty's had lived in this vicinity and thought Robert could have been one of their children. We are satisfied we have found the answer to our mystery.

Now another mystery! Donnie Jackson has wited this site and says there are 17 burials on it. Most of us have heard of water witching with a part of a tree limb. Grave witching seems far out, a sort of wizardry to it. I was an unbeliever of this until one day Buck and I were at the Wedington Cemetery when John D. Moss was witching there. We watched apprehensively as the wire in his hand turned each time he approached the right spot where there was a grave. Seeing our dubious glances he offered us his witching wire and told us to hold it lightly or in a loose manner. We did this and found the witching wire did indeed turn of its own will. Don't ask me why, I do not know why. I only know it moved of its own free will. Now I believe! I believe Donnie Jackson when he says there are 17 burials in "Little Lost Cemetery."

Our grandchildren: Maegan Randolph, Jonathan Randolph, and Aimee Guthrie were participants in this search for identity for the two little babes, there in the woods.

This indenture made this twenty eight day of November AD one thousand eight hundred and forty eight by and between Zenas Pratt and his wife Margratt Pratt of the County of Washington State of Arkansas of the first part and Joel P. Blair of the County and State aforesaid of the second part. Whereas the said party of the first part for and in the consideration of the sum of Two hundred Dollars to them paid the receipt thereof do hereby acknowledge, have sold and by these presents do convey unto the said Joel P. Blair the following described parcel or tract of Land lying and being in the County and State aforesaid known and designated on the plot of the United States survey as being South West quarter of the North West quarter of section No thirty four in Township No sixteen North of Range thirty three West containing forty acres, also the North East quarter of the South West quarter of section No thirty four in Township No sixteen North in Range no thirty three West containing forty acres, with all and singular the improvement thereon, to the said Joel P. Blair and to his heirs to have and to hold forever and we the said Zenas Pratt and his wife Margratt Pratt doth bind ourselves ourselves, heirs and assigns, to warrant and forever defend the right of the above described premises to be good to the said Joel P. Blair. In witness whereof we have hereunto set our hands and applied our seals this day and year first above written

Attest
 Jon Truman
 Robert R. Bealy

Zenas Pratt 
 Margt Pratt 

Copy of land transaction between Zenas Pratt and his wife Margaret and Joel P. Blair in 1848